

La del Cuartico de Abajo

Trio Andino Colombiano (Tango-Vals)

A Felipe Ruiz

Jaime Romero - 2023

$\text{♩} = 115$

Bandola

Tiple

Guitar

2 4

C1

2 3 3 1

4

$\frac{1}{2}C1$ C1 $\frac{1}{2}C1$ 3 3 2 1 2 0 4 1

8

0 4 2 2 2 2 0

$\frac{4}{3}$
2

$\frac{4}{3}$
2

0 1 0 3

11

14

17

20

1/2 C1 2 2/4 CI 4/3 0

1 4 3 3 2 1

24

f 2/4 2 1.

1 3 3 1 0 1 1 3 3 1

rit.

28

3/4 3/4 3/4 3/4 2/4 2.

2 2 2 2 2 2 1 2 1 2

⑤

♩=145

31

mf

p

mf

2 2 0

4 3 1

35

0 1 0 4 0

C3

2 3 1 0

3 2

41

0 4 1 4 1 0

2/3

4/3

4/3

C3

3 2 2

⑥

46

4 2 1 4 C3 C1 p 2 0 3 0

③ 1

51

3 1 0 4 2 3 4 2 4 C3 C4 C3

1. 2 1

56

rit. 2. C2 C3 0 2 4 3 C1

6

♩=145

60

p

2 3 4

2 1 3

0 v v v v v v v v

4 v v v v v v v v

64

mf

1 4 3 4

0 2 3

2 v v v v v v v v

1 v v v v v v v v

68

p

mf

0 2

2 1

3 0 v v v v v v v v

v0 v 4 2 v v0 v v v v

72

1 3

1 0 4

2 3 0 2 3 0

2 4 4 6

v v v v v v v

76

f

mf

4/3/2

1/3/2

0 1 1 0

0 2 4 4

80

f

mf

4/2

1/2/4

1 2 4

84

1.

C1

$\frac{0}{4}$ $\frac{3}{4}$ $\frac{2}{3}$ $\frac{1}{4}$

3 0 2 1 2 1

88

2 2 2 0 2 4 2 2 4 4

92

2.

$\frac{3}{4}$ $\frac{2}{2}$ $\frac{1}{2}$ $C1$ $\frac{1}{2}$

1 1 0 3 2 3 2 4 0 1 4 0

96

4/3 0/4/1 4/3 4/3 0/1/4 0/3

1 0 2 2 2 0 2 1 1 0 0 2 2 0

100

4/3/2 4/3/2 4/3/2

7 7 7 7 7 7

103

4/3/2

7 7 7

ff

ff

efecto de acorde glisando

ff

efecto de acorde glisando

La del Cuartico de Abajo

Trio Andino Colombiano (Tango-Vals)

Bandola

Jaime Romero - 2023

♩=115

6

12

16

21

26

31

38

51

56

mf

f

rit.

2

4

5

1.

2.

1.

2.

rit.

V.S.

Bandola

60 $\text{♩} = 145$

A Felipe Ruiz

La del Cuartico de Abajo

Trio Andino Colombiano (Tango-Vals)

Tiple

Jaime Romero - 2023

♩=115

6

12

18

22

rit. . . .

26

31

♩=145

p *mf*

Tiple

36

42

48

55

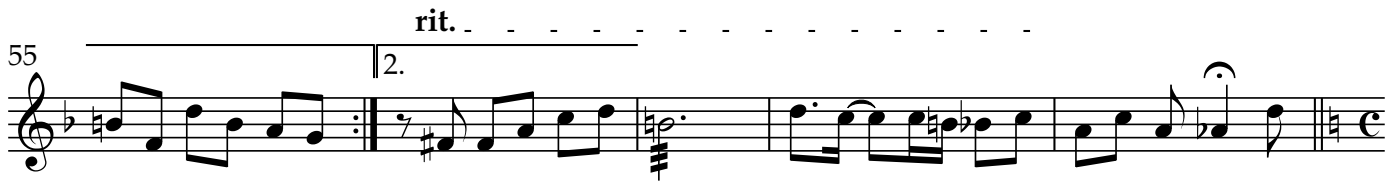

60

67

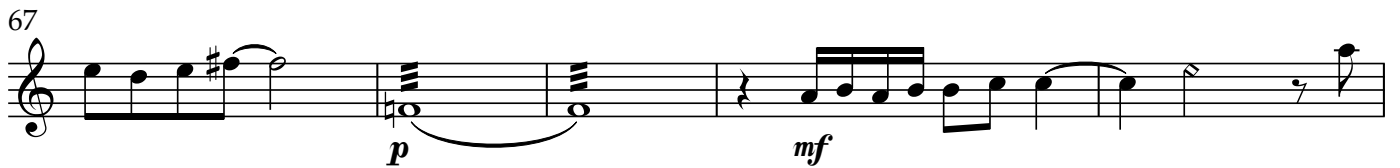

72

76

81 $\frac{4}{2}$

1.

86

90

2.

94

99

102

ff

efecto de acorde glisando

La del Cuartico de Abajo

Trio Andino Colombiano (Tango-Vals)

Guitar

Jaime Romero - 2023

♩=115 C1

2 4

2 3 3 1

5 ½C1 C1 ½C1 3 3 2 1 2 0 4 1 0 4 2 2 2 2 0

9 4 4 C5 C5

13 C3 ½C3 ½C1 0 0 0 0 3 4 4 4 4 3 1 ½C1

17 4 C1 ½C1

21 2 2 C1 4 4 4 2 2

Guitar

56 *rit.* C2 C3 0 2 4 3 C1

$\text{♩} = 145$

60 2 3 4 2 1 3 1 4 3 4

65 0 2 3 0 2

70 2 1 1 3 1 0 4

75 2 3 0 2 3 0 4 3 2 1 3 2 0 2 4 4

79 1 2 4

82 C1 1.

Guitar

4

85

0/4 3/4 2/3 1/4 2 2 2 0/3

3 0 2 1 2 1 4 1 1 0 2 4 2 2

90

4 4 1 1 0 3

2. 3/4 1/2 C1

94

2 3 2 4 0 1 4 0 1 0 2 2 2 0 2

1/2 4/3 4/3 0/1 4/3

98

1 1 0 0 2 2 0

4/3 0/4 0/3 4/2 4/2

102

4 4

4/2 4/2

efecto de acorde glisando
ff