

Otoño Triste (Bambuco)

(Trio Andino Colombiano)

Trinos en bandola y tiple a
discreción del instrumentista

Jaime Romero

Moderato ♩=80

Bandola *mf*

Tiple *mp*

Guitarra *mf*

6

p Solo

mf

mp

11

mf

1/2CV

16

20

25

30

30

mp

p

p

1 0 3 4

1 4 3 2

v

35

35

p Solo

mf

mp

p

p

Solo

40

40

mp

Solo

mf

mp

0 3 1 2

45

50

Solo

55

59

Dynamic markings: *p* (piano), *f* (forte)

64

Dynamic markings: *p* (piano), *mf* (mezzo-forte)

Section marking: *Solo*

69

Section markings: *I*, *II*

74

79

85

90

95

101

106

112

117

122

128

134

140

146

152

157 **poco accel.**

mf

2 3 4 1 0 0

160

1/2CII

VII

4 0

163 **rit.**

f

p

mf

mf

mf

169

2 3 4 0 0

VII

rit.

171

Nota: Efecto de percusión producido al golpear las cuerdas con la primera falange de la mano derecha semi-cerrada a la altura de la boca de la guitarra.

Otoño Triste (Bambuco)

(Trio Andino Colombiano)

Bandola

Trinos en bandola y tiple a
discreción del instrumentista

Jaime Romero

Moderato $\text{♩} = 80$

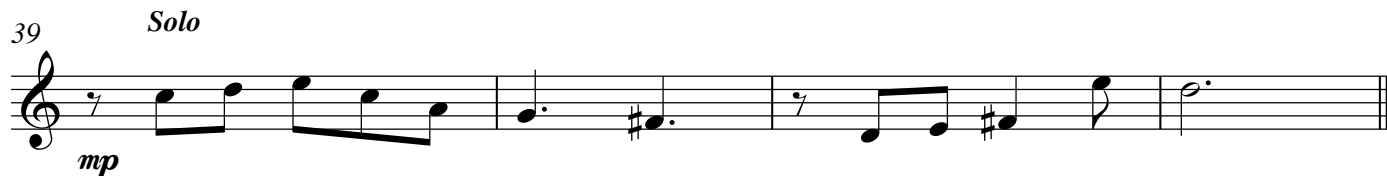
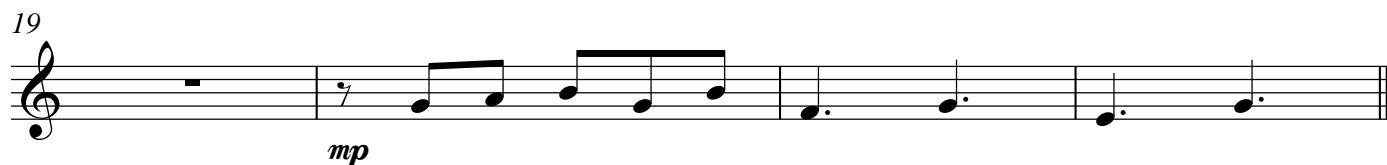

120 *Solo*

127

135

139 *Solo*

147

157

160

164

170

Otoño Triste (Bambuco)

(Trio Andino Colombiano)

Tiple

Jaime Romero

Moderato ♩=80

mp

8 *Solo*

mf

13

19

23

28

mp p

35 *Solo*

mf

39

p

43 *Solo*

mf

V.S.

Tiple

50

pp *p*

56

62

Solo

mf

69

77

p *p*

83

f

88

p

95

Solo

mf *mp*

103

Solo

mf *mf*

111

mf

120

127

135

Solo

144

rit.

153

poco accel.

160

164

rit.

170

rit.

Otoño Triste (Bambuco)

(Trio Andino Colombiano)

Jaime Romero

Moderato ♩=80

28 $\frac{1}{2}$ Cl 3 4 1 0 3 4 $\frac{1}{4}$ 3 3

mp *p*

33 V

p

38 0 3 1 2

p

43

mp

49 I

pp

55

p

60 III

65 I

mf

71 I

II

76

81 V

f *mf*

86 4 2 1 0

p

91

95

99

103

109

114

119

p

125

p

130

④

135

p

139

p

146

rit.

p

poco accel. . . .
2 3 4 1 0 0

152

158

164

170

mf

rit.

rit.

VII

VII

4 0

1

2 3 4 0 0

Nota: Efecto de percusión producido al golpear las cuerdas con la primera falange de la mano derecha semi-cerrada a la altura de la boca de la guitarra.