

To: Maria Jose Romero

Jaime Romero

Florecita del Camino (Bambuco)

*Premio Nacional Festival Mono Nunez
Colombia - 1999*

WOODWINDS:

Piccolo, 2 Flutes, 2 Oboes,
2 Clarinets, 2 Bassoons

BRASS:

4 French Horns, 2 Trumpets,
2 Trombons, 1 Bass Trombone, 1 Tuba

PERCUSSIONS:

Timpany, Cymbals, Bass Drum, Rain Stick, Percussion, Cabasa
Orchestral Bells, Piano

STRINGS:

Violin I (12), Violin II (10), Viola (8)
Cello (6), Basses (4)

Copyright © 2026 - Jaime Romero

Premio Nacional Mono Nunez - 1990

Version 2026

www.LatinGuitarScores.com
Copyright © 2026 - Jaime Romero

10

Piccolo

Flute 1

Flute 2

Oboe 1

Oboe 2

Clarinet in B♭1

Clarinet in B♭2

Bassoon 1

Bassoon 2

Horn in F1

Horn in F2

Horn in F3

Horn in F4

Trumpet1 in B♭

Trumpet2 in B♭

Trombone1

Trombone2

Bass Trombone

Tuba

Timpani/Bass Drum

Cymbals/Triangle/Cabasa/Rainstick

Drum Set

Orchestral Bells

Piano

Violin I

Violin II

Viola

Violoncello

Contrabass

50

Piccolo

Flute 1

Flute 2

Oboe 1

Oboe 2

Clarinet in Bb1

Clarinet in Bb2

Bassoon 1

Bassoon 2

Horn in F1

Horn in F2

Horn in F3

Horn in F4

Trumpet1 in Bb

Trumpet2 in Bb

Trombone1

Trombone2

Bass Trombone

Tuba

Timpani

Triangle

Drum Set

Orchestral Bells

Piano

Violin I

Violin II

Viola

Violoncello

Contrabass

Tri. to Cab.

40

Piccolo

Flute 1

Flute 2

Oboe 1

Oboe 2

Clarinet in B♭1

Clarinet in B♭2

Bassoon 1

Bassoon 2

Horn in F1

Horn in F2

Horn in F3

Horn in F4

Trumpet1 in B♭

Trumpet2 in B♭

Trombone1

Trombone2

Bass Trombone

Tuba

Timpani

Cabasa

Drum Set

Orchestral Bells

Piano

Violin I

Violin II

Viola

Violoncello

Contrabass

55

Piccolo

Flute 1

Flute 2

Oboe 1

Oboe 2

Clarinet in B♭1

Clarinet in B♭2

Bassoon 1

Bassoon 2

Horn in F1

Horn in F2

Horn in F3

Horn in F4

Trumpet1 in B♭

Trumpet2 in B♭

Trombone1

Trombone2

Bass Trombone

Tuba

Timpani

Cymbals

Drum Set

Orchestral Bells

Piano

Violin I

Violin II

Viola

Violoncello

Contrabass

70

Instrumentation and Dynamics:

- Bassoon 1 & 2:** Both Bassoon 1 and 2 play a supporting line, marked *mf*.
- Timpani:** Timpani plays a supporting line, marked *mf*.

Dynamic Markings: The score includes various dynamic markings such as *mf* (mezzo-forte), *mp* (mezzo-piano), and *p* (piano).

Articulations: The score includes various articulations such as accents, slurs, and staccato.

Rehearsal Markers: The score includes rehearsal markers for measures 1, 2, 3, 4, 5, 6, 7, 8, 9, 10, 11, 12, 13, 14, 15, 16, 17, 18, 19, 20, 21, 22, 23, 24, 25, 26, 27, 28, 29, 30, 31, 32, 33, 34, 35, 36, 37, 38, 39, 40, 41, 42, 43, 44, 45, 46, 47, 48, 49, 50, 51, 52, 53, 54, 55, 56, 57, 58, 59, 60, 61, 62, 63, 64, 65, 66, 67, 68, 69, 70, 71, 72, 73, 74, 75, 76, 77, 78, 79, 80, 81, 82, 83, 84, 85, 86, 87, 88, 89, 90, 91, 92, 93, 94, 95, 96, 97, 98, 99, 100, 101, 102, 103, 104, 105, 106, 107, 108, 109, 110, 111, 112, 113, 114, 115, 116, 117, 118, 119, 120, 121, 122, 123, 124, 125, 126, 127, 128, 129, 130, 131, 132, 133, 134, 135, 136, 137, 138, 139, 140, 141, 142, 143, 144, 145, 146, 147, 148, 149, 150, 151, 152, 153, 154, 155, 156, 157, 158, 159, 160, 161, 162, 163, 164, 165, 166, 167, 168, 169, 170, 171, 172, 173, 174, 175, 176, 177, 178, 179, 180, 181, 182, 183, 184, 185, 186, 187, 188, 189, 190, 191, 192, 193, 194, 195, 196, 197, 198, 199, 200, 201, 202, 203, 204, 205, 206, 207, 208, 209, 210, 211, 212, 213, 214, 215, 216, 217, 218, 219, 220, 221, 222, 223, 224, 225, 226, 227, 228, 229, 230, 231, 232, 233, 234, 235, 236, 237, 238, 239, 240, 241, 242, 243, 244, 245, 246, 247, 248, 249, 250, 251, 252, 253, 254, 255, 256, 257, 258, 259, 260, 261, 262, 263, 264, 265, 266, 267, 268, 269, 270, 271, 272, 273, 274, 275, 276, 277, 278, 279, 280, 281, 282, 283, 284, 285, 286, 287, 288, 289, 290, 291, 292, 293, 294, 295, 296, 297, 298, 299, 300, 301, 302, 303, 304, 305, 306, 307, 308, 309, 310, 311, 312, 313, 314, 315, 316, 317, 318, 319, 320, 321, 322, 323, 324, 325, 326, 327, 328, 329, 330, 331, 332, 333, 334, 335, 336, 337, 338, 339, 340, 341, 342, 343, 344, 345, 346, 347, 348, 349, 350, 351, 352, 353, 354, 355, 356, 357, 358, 359, 360, 361, 362, 363, 364, 365, 366, 367, 368, 369, 370, 371, 372, 373, 374, 375, 376, 377, 378, 379, 380, 381, 382, 383, 384, 385, 386, 387, 388, 389, 390, 391, 392, 393, 394, 395, 396, 397, 398, 399, 400, 401, 402, 403, 404, 405, 406, 407, 408, 409, 410, 411, 412, 413, 414, 415, 416, 417, 418, 419, 420, 421, 422, 423, 424, 425, 426, 427, 428, 429, 430, 431, 432, 433, 434, 435, 436, 437, 438, 439, 440, 441, 442, 443, 444, 445, 446, 447, 448, 449, 450, 451, 452, 453, 454, 455, 456, 457, 458, 459, 460, 461, 462, 463, 464, 465, 466, 467, 468, 469, 470, 471, 472, 473, 474, 475, 476, 477, 478, 479, 480, 481, 482, 483, 484, 485, 486, 487, 488, 489, 490, 491, 492, 493, 494, 495, 496, 497, 498, 499, 500, 501, 502, 503, 504, 505, 506, 507, 508, 509, 510, 511, 512, 513, 514, 515, 516, 517, 518, 519, 520, 521, 522, 523, 524, 525, 526, 527, 528, 529, 530, 531, 532, 533, 534, 535, 536, 537, 538, 539, 540, 541, 542, 543, 544, 545, 546, 547, 548, 549, 550, 551, 552, 553, 554, 555, 556, 557, 558, 559, 560, 561, 562, 563, 564, 565, 566, 567, 568, 569, 570, 571, 572, 573, 574, 575, 576, 577, 578, 579, 580, 581, 582, 583, 584, 585, 586, 587, 588, 589, 590, 591, 592, 593, 594, 595, 596, 597, 598, 599, 600, 601, 602, 603, 604, 605, 606, 607, 608, 609, 610, 611, 612, 613, 614, 615, 616, 617, 618, 61

Bass Drum

Piccolo

Flute 1
mp

Flute 2
mp

Oboe 1

Oboe 2

Clarinet in B♭1
mp

Clarinet in B♭2
mp

Bassoon 1

Bassoon 2

Horn in F1

Horn in F2

Horn in F3

Horn in F4

Trumpet1 in B♭

Trumpet2 in B♭

Trombone1

Trombone2

Bass Trombone

Tuba

To Timp.

Rain Stick
mf

Drum Set

Orchestral Bells

Piano
mf
espress.
Red.

Violin I
mp

Violin II
mp

Viola

Violoncello

Contrabass

Piccolo

Flute 1

Flute 2

Oboe 1

Oboe 2

Clarinet in Bb1

Clarinet in Bb2

Bassoon 1

Bassoon 2

Horn in F1

Horn in F2

Horn in F3

Horn in F4

Trumpet1 in Bb

Trumpet2 in Bb

Trombone1

Trombone2

Bass Trombone

Tuba

Bass Drum

Cymbals

Drum Set

Orchestral Bells

Piano

Violin I

Violin II

Viola

Violoncello

Contrabass

Timpani

arco

arco

arco

arco

[illegible]

[illegible]

Piccolo

Flute 1

Flute 2

Oboe 1

Oboe 2

Clarinet in B♭1

Clarinet in B♭2

Bassoon 1

Bassoon 2

Horn in F1

Horn in F2

Horn in F3

Horn in F4

Trumpet1 in B♭

Trumpet2 in B♭

Trombone1

Trombone2

Bass Trombone

Tuba

Timpani

Cymbals

Drum Set

Orchestral Bells

Piano

Violin I

Violin II

Viola

Violoncello

Contrabass

145

Piccolo

Flute 1

Flute 2

Oboe 1

Oboe 2

Clarinet in Bb1

Clarinet in Bb2

Bassoon 1

Bassoon 2

Horn in F1

Horn in F2

Horn in F3

Horn in F4

Trumpet1 in Bb

Trumpet2 in Bb

Trombone1

Trombone2

Bass Trombone

Tuba

Timpani

Cymbals

Drum Set

Orchestral Bells

Piano

Violin I

Violin II

Viola

Violoncello

Contrabass

Triangle

p

mp

mf

Piccolo

Flute 1

Flute 2

Oboe 1

Oboe 2

Clarinet in B♭1

Clarinet in B♭2

Bassoon 1

Bassoon 2

Horn in F1

Horn in F2

Horn in F3

Horn in F4

Trumpet1 in B♭

Trumpet2 in B♭

Trombone1

Trombone2

Bass Trombone

Tuba

Timpani

Triangle

Drum Set

Orchestral Bells

Piano

Violin I

Violin II

Viola

Violoncello

Contrabass

To Cab. Cabasa

arco

p

mp

mf

[illegible]

rit.

160

Piccolo

Flute 1

Flute 2

Oboe 1

Oboe 2

Clarinet in B♭1

Clarinet in B♭2

Bassoon 1

Bassoon 2

Horn in F1

Horn in F2

Horn in F3

Horn in F4

Trumpet1 in B♭

Trumpet2 in B♭

Trombone1

Trombone2

Bass Trombone

Tuba

Timpani

Cabasa

Drum Set

Orchestral Bells

Piano

Violin I

Violin II

Viola

Violoncello

Contrabass

Florecita del Camino (Bambuco)

Symphonic Orchestra

Premio Nacional Mono Nunez - 1990

Jaime Romero

Version 2026

Allegro ♩=96

A 14 15 8 **B** 11 35 3 40

C 8 55

D 65 65

E 80

mf *f* *tr* *tr* *mf* *p*

rit. poco rall. .

Lento ♩=80

90 **F** 7 2 **G** ♩=55 5 105

mf

rit. ♩=55 110 rit.

p *mf* 8:4

Allegro ♩=96

115 120 **H** 20 140 17

f

rit.

160 *mf* *f* *sf* <

Flute 1

Florecita del Camino (Bambuco)

Symphonic Orchestra

Premio Nacional Mono Nunez - 1990

Jaime Romero

Version 2026

[1] **A** Allegro ♩=96

mf

[5] 9

[15] 3 [20] **B** 17 [40] *mf*

[45] *f*

C [50] *f*

[55] [60]

[65] **D** *mf*

4 [75]

[80] **E** 2 *p*

rit.

Lento ♩=80

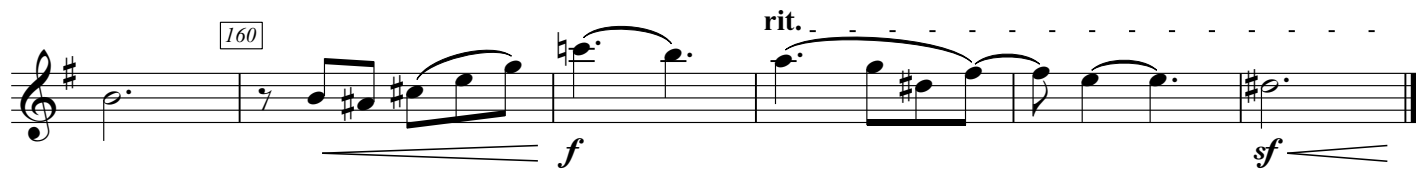
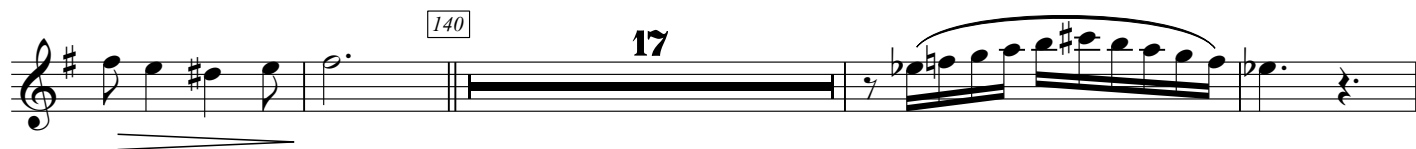
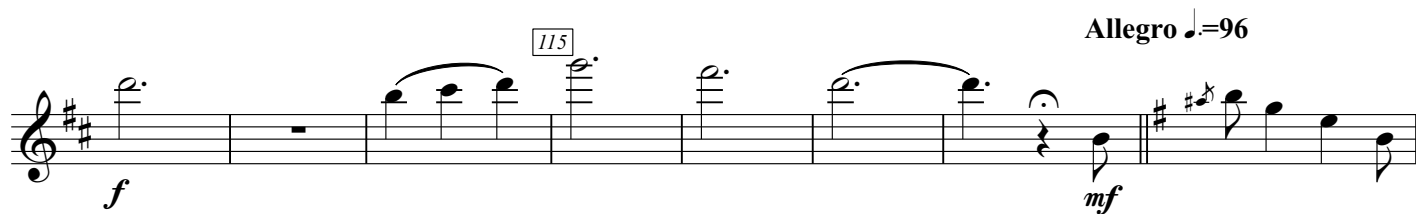
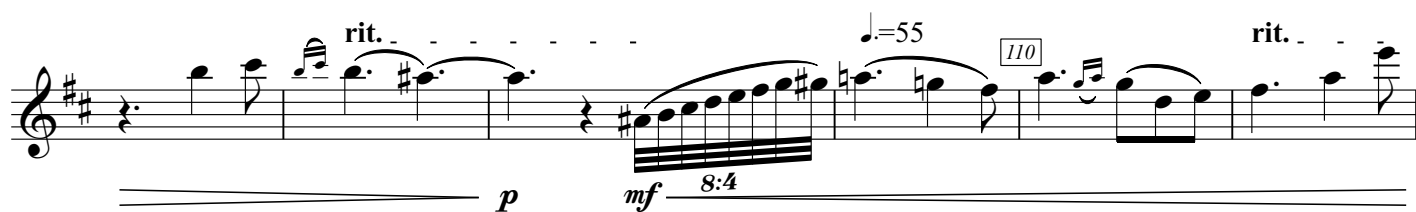
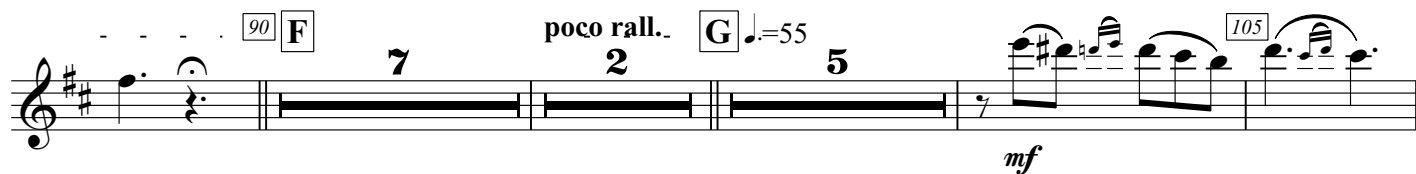

Flute 2

Florecita del Camino (Bambuco)

Symphonic Orchestra

Premio Nacional Mono Nunez - 1990

Jaime Romero

Version 2026

Allegro ♩=96

I **A** 13 15 20

B 17 40 45

C 50

55 60

D 65 2

75 2

mf *f* *f* *p*

80 **E** 2 85 *mf* *Lento* $\text{♩} = 80$ *f* *mp*

poco rall. 90 **F** 7 2 **G** $\text{♩} = 55$ 5 105 *mf*

rit. $\text{♩} = 55$ 110 *p* *mf* 8:4 rit.

115 *f* Allegro $\text{♩} = 96$ 120 **H** 11

mf 3

140 17 *mf*

160 *f* rit. *sf*

Oboe 1

Florecita del Camino (Bambuco)

Symphonic Orchestra

Premio Nacional Mono Nunez - 1990

Jaime Romero

Version 2026

1 **A** Allegro ♩=96

mf

5 9

15 *mf*

5 **B**

16 40 *f*

45 **C** 50 *f*

55

60

65 **D** 6 *mf*

Oboe 2

Florecita del Camino (Bambuco)

Symphonic Orchestra

Premio Nacional Mono Nunez - 1990

Jaime Romero

Version 2026

Allegro ♩ = 96

A

3

mf

5

15

mf

B

4

17

40

45

f

C

50

55

60

f

tr

tr

D

65

6

mf

75

80

E

p

rit.

Oboe 2

85

mf *f*

Lento ♩=80

90 **F** 7 poco rall. . . .

G ♩=55 100 *mf*

105 rit. ♩=55 2 3 rit. *p*

Allegro ♩=96

115 120 **H**

125 6 *mf*

135 5 140 17

rit.

160 *sf*

Clarinet in B♭1

Florecita del Camino (Bambuco)

Symphonic Orchestra

Premio Nacional Mono Nunez - 1990

Jaime Romero

Version 2026

1 **A** Allegro ♩=96

5 3 10

mf

15 2 20

mp

B 25

p

30 35

mp

40 3 45

mf

C 11 60

trm

D 65

trm

70

75

80 **E**

p

poco rall. $\text{♩}=55$

2 3 *mp* 90 **F** 7 2 **G**

100 2 *mf* 105 rit.

8:4 $\text{♩}=55$ 110 rit. *p* *mf* *f*

Allegro $\text{♩}=96$

115 120 **H** *mf*

3 125 *mp*

130 3 *mf* *mp*

140 145 *p*

150 *mp*

3 *mf*

160 rit. *sf*

Clarinet in B \flat 2

Florecita del Camino (Bambuco)

Symphonic Orchestra

Jaime Romero

Premio Nacional Mono Nunez - 1990

Version 2026

Allegro $\text{♩} = 96$

1 3 5 10 15 20 25 30 35 40 45 50 55 60 65 70 75

A B C D

mf *mp* *mf* *p* *mf* *f* *p*

trm *trm*

80 **E**

Lento $\text{♩} = 80$

2 3

mp

90 **F**

poco rall. **G** $\text{♩} = 55$

7 2 3

105

mf

rit.

8:4 $\text{♩} = 55$

110

p *mf*

rit.

Allegro $\text{♩} = 96$

115

H 120

f

125

mf

130

mp *mf*

135 2

mp

140

145

p *mp*

150

4

mf

160

rit.

sf

Bassoon 1

Florecita del Camino (Bambuco)

Symphonic Orchestra

Premio Nacional Mono Nunez - 1990

Jaime Romero

Version 2026

Allegro ♩=96

1 A 5

mp

10 2 15

mf

20 B

25 30

p mp

35 4

45 C 50

f p

60

65 D 14 80 3 E 85

tr~ tr~ rit. tr~

Bassoon 1
Lento $\text{♩}=80$

poco rall. rit.

90 **F** 7 2 **G** 3 $\text{♩}=55$ 3

8:4 *mf* *f* rit.

110 2

Allegro $\text{♩}=96$

115 *mp* 120 **H**

125 2 130

135 2 *mf*

140 *p* 145 *mp*

150 2

155 2 2 2 rit. *sf*

Bassoon 2

Florecita del Camino (Bambuco)

Symphonic Orchestra

Premio Nacional Mono Nunez - 1990

Jaime Romero

Version 2026

Allegro ♩=96

1 A 5

mp

10 2 15

mf

20 B 25

mp

30

p *mp*

35 4

f

45 C 50 2

p

60

tr

65 D 80 E 2

14

2

rit.

Lento ♩=80

Bassoon 2

poco rall. ♩=55

6 7 2 3

90 **F**

3 rit.

♩=55 110

mf 8:4

Allegro ♩=96

2 115

f *mp* 120 **H**

125 2

130 135 2 *mf* *mp*

140 145 *p*

150 2

155 2 *mf* rit.

160 *sf*

Horn in F1

Florecita del Camino (Bambuco)

Symphonic Orchestra

Premio Nacional Mono Nunez - 1990

Jaime Romero

Version 2026

Allegro ♩=96

1 14 15 20

A

mp

B

9 35

p *mp*

40 3 45 2

f

C

50 4 55

mp

4 65 **D** 2

75 6 80 **E** 2

mf *mp*

rit. Lento ♩=80

90 **F** 6 7 2 poco rall. **G** ♩=55

p

100 **4** *mp* *rit.* *p*

$\text{♩} = 55$ 110 *mp* *mf* *rit.*

Allegro $\text{♩} = 96$ 115 120 **H** **13**

135 *mp*

140 **9** 150 *p*

155 *mp*

160 *rit.* **2** *sf*

Horn in F2

Florecita del Camino (Bambuco)

Symphonic Orchestra

Premio Nacional Mono Nunez - 1990

Jaime Romero

Version 2026

Allegro ♩=96

1 **A** 12 15

mf

3 20 **B** 9

35 *p* *mp*

40 3 45 2 *f*

C 50 4

55 4

65 **D** 14

rit.

80 **E** 3 7 90 **F** 7 poco rall. **G** $\text{♩}=55$ 2 5 *mp*

105 rit. $\text{♩}=55$ 110 rit. *p* *mp* *mf*

115 Allegro $\text{♩}=96$ 2

120 **H** 10 130 *mf*

135 2

140 9 150 *p* *mp*

155 3 160 rit. 2 *sf*

Horn in F3

Florecita del Camino (Bambuco)

Symphonic Orchestra

Premio Nacional Mono Nunez - 1990

Jaime Romero

Version 2026

Allegro ♩=96

1

A

14

15

20

mp

mp

B

9

35

p

mp

40

3

45

2

C

50

f

mp

55

4

65

D

3

75

7

mf

mp

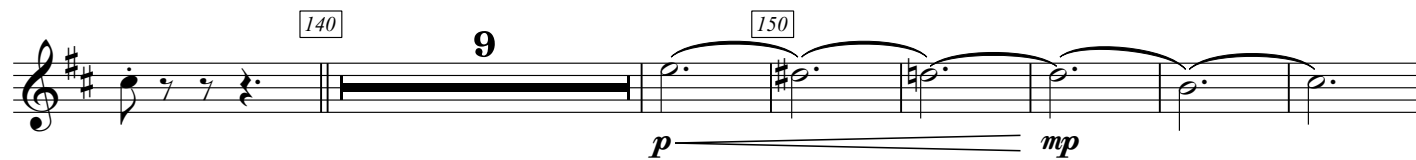
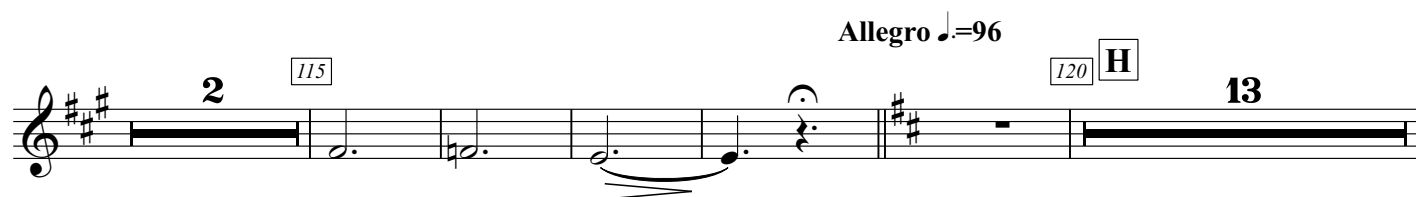
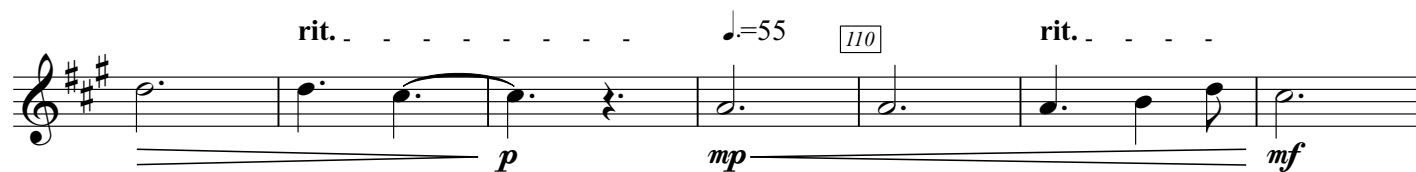
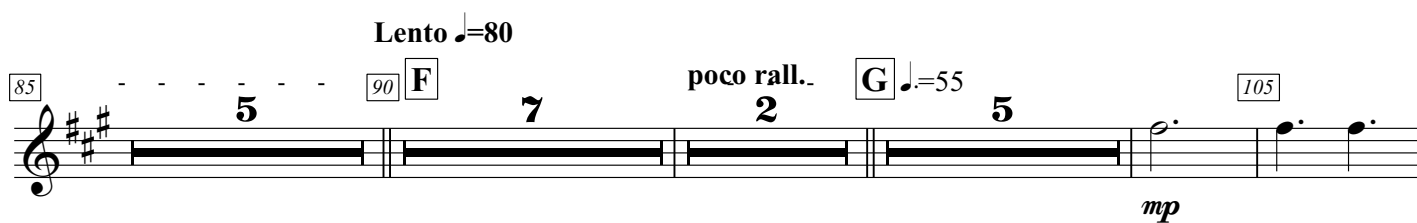

Horn in F4

Florecita del Camino (Bambuco)

Symphonic Orchestra

Premio Nacional Mono Nunez - 1990

Jaime Romero

Version 2026

Allegro ♩=96

A 13 15 3 20

B 24 **C** 50 4 55

D 65 10

E 80 2 3 5 90 **F** 7 poco rall. 2

G ♩=55 5 105 rit. ♩=55 110 rit. **H** 120 11

Allegro ♩=96

3 140 22 2

mf **mp** **sf**

Trumpet1 in Bb

Florecita del Camino (Bambuco)

Symphonic Orchestra

Premio Nacional Mono Nunez - 1990

Jaime Romero

Version 2026

Allegro ♩=96

1 14 15 20 5 19 45

A **B**

mp *mf*

C 18 65 **D**

mp

4 75

mf *mp*

rit.

80 **E** 4

Lento ♩=80 *p*

poco rall. rit. rit.

90 **F** 7 2 **G** ♩=55 8 2 110

mp

Allegro ♩=96

115 120 **H** 17

mf *mp*

140 20 160

rit.

sf <

Trumpet2 in Bb

Florecita del Camino (Bambuco)

Symphonic Orchestra

Premio Nacional Mono Nunez - 1990

Jaime Romero

Version 2026

Allegro ♩=96

A 14 **B** 19

C 18 **D** 7

E 80

F 7 **G** 8

H 17 **I** 22

rit. **Lento** ♩=80

rit. **poco rall.** **G** ♩=55 **rit.**

Allegro ♩=96

H 120 **I** 140 **rit.** 3

mp *mf*

Trombone1

Florecita del Camino (Bambuco)

Symphonic Orchestra

Premio Nacional Mono Nunez - 1990

Jaime Romero

Version 2026

Allegro ♩=96

1 **A** 7 10 4 15 8 **B** 11

mp *mf*

35 40 2

45 **C**

55 65 **D** 6 9

70

80 **E** 3 2 2

mp

rit.

poco rall..

90 **F** 7 7 2 **G** 55 7

sf *p*

Trombone2

Florecita del Camino (Bambuco)

Symphonic Orchestra

Premio Nacional Mono Nunez - 1990

Jaime Romero

Version 2026

Allegro ♩.=96

Version 2026

1 14 15 8 9 35

A **B**

p *mp*

40 3

mf

45 18 65 **C** **D**

mp

70

75 80 **E**

mf *mp*

rit.

Lento ♩=80 poco rall. ♩=55

90 7 7 2 5 105 **F** **G**

rit. ♩=55 110 rit.

sf *p* *mp*

Allegro ♩=96 115 120 **H** 140 9

mf

150

p

mp

155

rit.

4

sf

Bass Trombone

Florecita del Camino (Bambuco)

Symphonic Orchestra

Premio Nacional Mono Nunez - 1990

Jaime Romero

Version 2026

Allegro ♩=96

A 7 10 4 15 8 **B** 14

mp

C 2 50 2

mf *mp*

D 60 3 65 3

E 70 80

mf

F 90 6 7 2

mp *p* *poco rall.*

Lento ♩=80

rit.

Bass Trombone

Tuba

Florecita del Camino (Bambuco)

Symphonic Orchestra

Premio Nacional Mono Nunez - 1990

Jaime Romero

Version 2026

Allegro ♩=96

A 7 10 4 15 8 **B** 16

C 2 50 55 60 3 65 **D** 3 70 75 80 **E** 80

Lento ♩=80

F 90 6 7 2 poco rall. **G** ♩=55 5 105

mp *mf* *p* *rit.*

rit. ♩=55 [110] rit. 2 [115]

p *mp* *mf*

Allegro ♩=96

[120] H 5 [125]

mp rit.

11 [140] 16 [160]

mf *mp* *sf* <

Timpani/Bass Drum
Bass Drum
Timpani

Florecita del Camino (Bambuco)

Symphonic Orchestra

Premio Nacional Mono Nunez - 1990

Allegro ♩=96

Jaime Romero

Version 2026

1 E, A, B, D 10 Bass Drum To Timp. *mp*

15 To Timp. Timpani To B. D.

22 B 16 4 *pp* *p*

47 C E, G, A *mp*

55 D 5 *mf* *mp*

67

75 To B. D. 3 3 rit. Bass Drum 3 To Timp.

88 To Timp. **F** Lento $\text{♩}=80$ **7** **2** **6** **G** $\text{♩}=55$ Timpani *poco rall.* *rit.* *p*

109 $\text{♩}=55$ *rit.* **2** *mf*

117 **H** **9** *Allegro* $\text{♩}=96$ **E, A, B, D** To Timp. *mp*

132 To Timp. Timpani To B. D.

139 *pp* **15** *p* **2** *rit.* **2** *sf*

Cymbals/Triangle/Cabasa/Rainstick

Triangle

Cabasa

Cymbals

Rain Stick

Florecita del Camino (Bambuco)

Symphonic Orchestra

Premio Nacional Mono Nunez - 1990

Jaime Romero

Version 2026

Allegro ♩=96

[1] **A** 6/8 13 Cymbals to Tri.. *p*

[18] 2 To Tri. To Cab. *pp*

[23] **B** 3 Triangle 3 Tri. to Cab.

[32] Cabasa Cab. to Cym.

[38] **C** 9 Cymbals To Cab. 4 *mp*

[53] 2 Cabasa 5 **D** *mf*

[66]

[71] Cab. to Cym. Cymbals

76 *rit.* *mf* Rain Stick

To R.S. 2 3 3

R.S. to Cym. *Lento* ♩=80 *poco rall.* ♩=55

88 To Cym. *pp* Cymbals To R.S. 7 8

107 *rit.* Rain Stick R.S. To Cym. Cymbals ♩=55 *rit.* 2 *mp*

116 *Allegro* ♩=96 *p* 11

134 2 2 3 Triangle 3 *pp*

To Tri.

147 Cabasa To Cab. *rit.* 9 3

Drum Set

Florecita del Camino (Bambuco)

Symphonic Orchestra

Premio Nacional Mono Nunez - 1990

Jaime Romero

Version 2026

Allegro ♩=96

I **A** **6**

14 **B** **3** **9**

32

38 **9** **C** **18** **D** **7** **f**

75 **E** **2** **3** **rit.** **7**

90 **F** **Lento** ♩=80 **7** **poco rall.** **2** **G** ♩=55 **8** **rit.** **2** ♩=55 **2** **rit.** **7**

Allegro ♩=96

118 **H** **4** **p**

127

132

140

Florecita del Camino (Bambuco)

Symphonic Orchestra

Premio Nacional Mono Nunez - 1990

Jaime Romero

Version 2026

Allegro ♩=96

A 14 **B** 11 **C** 6 **D** 15 **E** 3 **F** 7 **G** 2 **H** 20 **I** 11

mp **mf** **p**

rit. **Lento** ♩=80 **poco rall.**

mp **mf**

Allegro ♩=96

rit.

Piano

Florecita del Camino (Bambuco)

Symphonic Orchestra

Premio Nacional Mono Nunez - 1990

Jaime Romero

Version 2026

Allegro ♩=96

rit. Lento ♩=80

115

120 **H** 19 140

145

mf

150

155

160

Violin I

Florecita del Camino (Bambuco)

Symphonic Orchestra

Premio Nacional Mono Nunez - 1990

Jaime Romero

Version 2026

Allegro ♩=96

A

1 2 5

p

2 10

mf

15 20

p

B

pizz. 25

mp *p*

30 arco 35

mp *mf* *f*

40

mp

C

45

mf *p* *mp*

50 pizz. 55 arco

60 2

65 **D** *mf* 70

75 *mf* rit. *p*

80 **E** 2 3 *mp*

Lento ♩=80

90 **F** 7 poco rall. 2 **G** ♩=55 pizz. 100

105 arco rit.

Violin I musical score, measures 105-155. The score is written in treble clef with a key signature of one sharp (F#). The tempo is marked **Allegro** with a metronome marking of ♩ = 96. The time signature is 8:4. The score includes various dynamics: *p* (piano), *mf* (mezzo-forte), *f* (forte), *mp* (mezzo-piano), and *pizz.* (pizzicato). It also features articulation marks such as **rit.** (ritardando), **H** (hairpins), and **arco** (arco). Measure numbers 110, 115, 120, 125, 130, 135, 140, and 150 are indicated in boxes. The score begins with a *p* dynamic and a *mf* dynamic, followed by a *f* dynamic. The tempo is marked **Allegro** with a metronome marking of ♩ = 96. The score includes various dynamics: *p* (piano), *mf* (mezzo-forte), *f* (forte), *mp* (mezzo-piano), and *pizz.* (pizzicato). It also features articulation marks such as **rit.** (ritardando), **H** (hairpins), and **arco** (arco). Measure numbers 110, 115, 120, 125, 130, 135, 140, and 150 are indicated in boxes. The score begins with a *p* dynamic and a *mf* dynamic, followed by a *f* dynamic. The tempo is marked **Allegro** with a metronome marking of ♩ = 96. The score includes various dynamics: *p* (piano), *mf* (mezzo-forte), *f* (forte), *mp* (mezzo-piano), and *pizz.* (pizzicato). It also features articulation marks such as **rit.** (ritardando), **H** (hairpins), and **arco** (arco). Measure numbers 110, 115, 120, 125, 130, 135, 140, and 150 are indicated in boxes.

Violin II

Florecita del Camino (Bambuco)

Symphonic Orchestra

Premio Nacional Mono Nunez - 1990

Jaime Romero

Version 2026

Allegro ♩=96

A

1 2 5

p

10

mf

15 20

pizz.

B

25

mp

30

p *mp*

35

arco *mf* *f*

40

mp

45

C

mf *p* *mp*

50 pizz. 55 arco

60 2

65 **D** *mf* 70

75 *mf* rit. *p*

80 **E** 2 3 *mp*

Lento ♩=80

poco rall. ♩=55

90 **F** 7 2 **G** pizz. 100 arco

105 rit. ♩=55 110 rit.

p *mf* 8:4

3

3

Violin I score, measures 115-160. The key signature is one sharp (F#). The score consists of eight staves of music. Measure 115 is marked with a forte (*f*) dynamic and a hairpin. Measure 120 is marked with a half note (H) and a measure rest. Measure 130 is marked with a mezzo-forte (*mf*) dynamic and a double bar line. Measure 135 is marked with a mezzo-forte (*mf*) dynamic and a double bar line. Measure 140 is marked with a mezzo-piano (*mp*) dynamic and a double bar line. Measure 145 is marked with a piano (*p*) dynamic and a mezzo-piano (*mp*) dynamic. Measure 150 is marked with a mezzo-forte (*mf*) dynamic and a double bar line. Measure 155 is marked with a mezzo-piano (*mp*) dynamic and a double bar line. Measure 160 is marked with a fortissimo (*sf*) dynamic and a double bar line. The score includes various musical notations such as notes, rests, beams, and dynamic markings.

Viola

Florecita del Camino (Bambuco)

Symphonic Orchestra

Premio Nacional Mono Nunez - 1990

Jaime Romero

Version 2026

Allegro ♩=96

A

1 2 5

p

5 15 2

20 2 pizz. **B** 25

mp

30

p *mp*

arco 35

40

C

2

p *mp*

50 pizz. 55

arco 60

2 65 D

mf

70 mf

75 80 E

rit. p

2 3

Lento ♩=80

90 F

poco rall. 7 2

G arco ♩=55 100

mp

2 105

rit.

Violin Concerto in D major, Op. 35, Johannes Brahms

First Movement: Allegro

Key: D major (two sharps)

Time Signature: 3/4

Tempo: 55 (first staff), 96 (second staff)

Dynamics: *p*, *mf*, *f*, *rit.*, *mp*, *p*

Articulations: slurs, accents, staccato (stacc.)

Performance Instructions: *pizz.* (pizzicato), *arco* (arco)

Measure Numbers: 110, 115, 120, 125, 130, 135, 140, 145, 150

155 160

rit.

sf

Violoncello

Florecita del Camino (Bambuco)

Symphonic Orchestra

Premio Nacional Mono Nunez - 1990

Jaime Romero

Version 2026

Allegro ♩=96

A

2 pizz. **5**

10

15

20 **B** **25**

30

35

40 arco

2

C

50 pizz.

p

mp

55 arco

pizz.

60 arco

65 D

2

mf

70

75

mf

rit.

80 E

2

2

Lento ♩=80

85

90 F

7

poco rall.

G

arco

55

100

2

105

rit.

2

150

155

arco

160

rit.

sf

Additional markings include "arco" above measure 158, "rit." below measure 157, and a dynamic marking of *sf* (sforzando) below measure 160.

Contrabass

Florecita del Camino (Bambuco)

Symphonic Orchestra

Premio Nacional Mono Nunez - 1990

Jaime Romero

Version 2026

Allegro ♩=96

A

2 pizz. **5**

mp

10

15 **20**

B **25**

mp

30

p *mf*

35

40 arco

mp

45 pizz. **C** 50

55

60 arco

65 **D** 2

70 75

80 **E** *rit.* *p*

3

Lento ♩=80

90 **F** 4 pizz. 95 poco rall.

mp

G $\text{♩} = 55$ 100 105 arco

rit. $\text{♩} = 55$ 110 rit.

p *mf* 8:4

Allegro $\text{♩} = 96$ 115

f *f* *p*

120 **H** pizz. 125 2

mp

130 135

140 *mp*

145 *p* *mf*

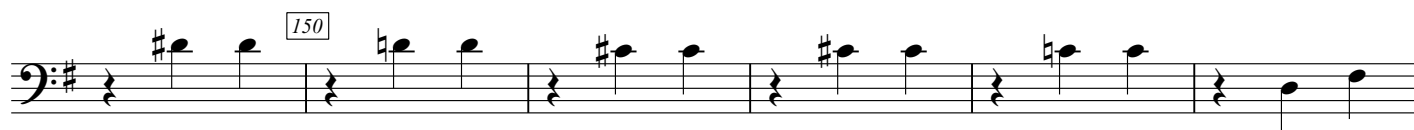

mp

rit.

arco

sf