

# Casi Cielo (Bambuco)

By: Jaime Romero

1 Piccolo  
2 Flutes  
2 Oboes  
2 Clarinets Bb  
2 Bassoons  
4 French Horns  
1 Trumpet in C  
2 Trombones  
1 Tuba  
Timpani  
Percussion - Triangle and Cymbals  
Violin I  
Violin II  
Viola  
Violoncello  
Contrabass

Casi Cielo (Bambuco)  
Symphonic Orchestra

Jaime Romero (2026)

A

Moderato ♩ = 112

5

10

Piccolo

Flute 1

Flute 2

Oboe 1

Oboe 2

Clarinet in B♭ 1

Clarinet in B♭ 2

Bassoon 1

Bassoon 2

Horn in F1

Horn in F2

Horn in F3

Horn in F4

Trumpet in C

Trombone1

Trombone2

Tuba

Timpani

Percussion

Triangle

Violin I

Violin II

Viola

Violoncello

Contrabass

152025

Piccolo

Flute 1

Flute 2

Oboe 1

Oboe 2

Clarinet in B♭ 1

Clarinet in B♭ 2

Bassoon 1

Bassoon 2

Horn in F1

Horn in F2

Horn in F3

Horn in F4

Trumpet in C

Trombone1

Trombone2

Tuba

Timpani

Percussion

Triangle

Violin I

Violin II

Viola

Violoncello

Contrabass

30

B

35

40

Piccolo

Flute 1

Flute 2

Oboe 1

Oboe 2

Clarinet in B♭ 1

Clarinet in B♭ 2

Bassoon 1

Bassoon 2

Horn in F1

Horn in F2

Horn in F3

Horn in F4

Trumpet in C

Trombone1

Trombone2

Tuba

Timpani

Percussion

Triangle

Violin I

Violin II

Viola

Violoncello

Contrabass

45

C

50

Piccolo

Flute 1

Flute 2

Oboe 1

Oboe 2

Clarinet in B♭ 1

Clarinet in B♭ 2

Bassoon 1

Bassoon 2

Horn in F1

Horn in F2

Horn in F3

Horn in F4

Trumpet in C

Trombone1

Trombone2

Tuba

Timpani

Percussion

Triangle

Violin I

Violin II

Viola

Violoncello

Contrabass

556063

Piccolo

Flute 1

Flute 2

Oboe 1

Oboe 2

Clarinet in B♭ 1

Clarinet in B♭ 2

Bassoon 1

Bassoon 2

Horn in F1

Horn in F2

Horn in F3

Horn in F4

Trumpet in C

Trombone1

Trombone2

Tuba

Timpani

Percussion

Triangle

Violin I

Violin II

Viola

Violoncello

Contrabass

85

90

Piccolo

Flute 1

Flute 2

Oboe 1

Oboe 2

Clarinet in Bb 1

Clarinet in Bb 2

Bassoon 1

Bassoon 2

Horn in F1

Horn in F2

Horn in F3

Horn in F4

Trumpet in C

Trombone1

Trombone2

Tuba

Timpani

Percussion

Triangle

Violin I

Violin II

Viola

Violoncello

Contrabass

95

100

F

1.

2.

105

Piccolo

Flute 1

Flute 2

Oboe 1

Oboe 2

Clarinet in B♭ 1

Clarinet in B♭ 2

Bassoon 1

Bassoon 2

Horn in F1

Horn in F2

Horn in F3

Horn in F4

Trumpet in C

Trombone1

Trombone2

Tuba

Timpani

Percussion

Triangle

Violin I

Violin II

Viola

Violoncello

Contrabass

Piccolo

# Casi Cielo (Bambuco)

Symphonic Orchestra

Jaime Romero (2026)

**A** Moderato ♩ = 112

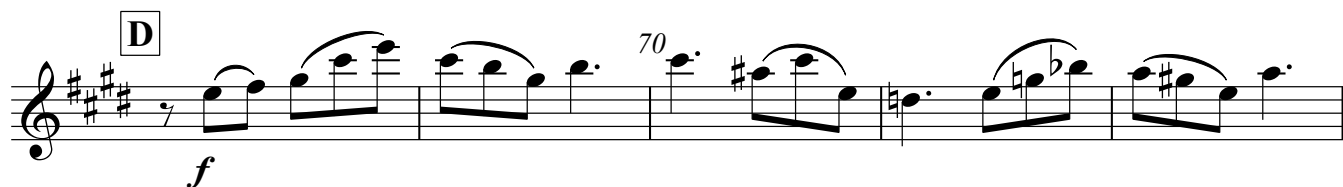
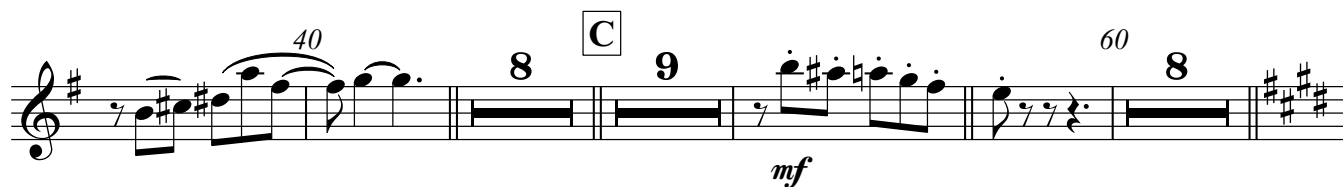

## Piccolo

75 **E** 3 3

85 *f*

90

100 **F**

1. 2. 105 *ff*

Flute 1

# Casi Cielo (Bambuco)

Symphonic Orchestra

Jaime Romero (2026)

**A** Moderato ♩ = 112

**15**

*mf* *f*

20

25

*mp*

30

**B**

*mf*

35

40

**C**

*f*

50

**8** **7**

60

**6**

*mf*

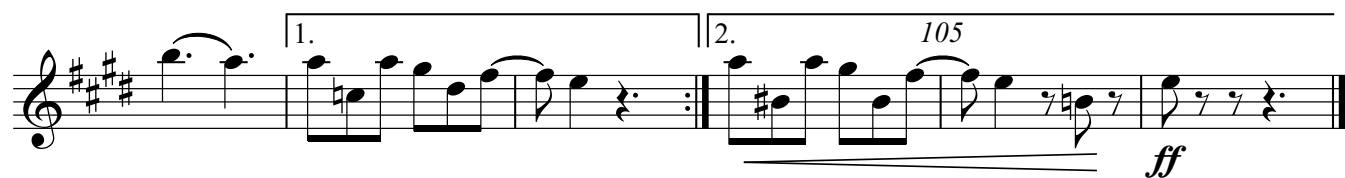
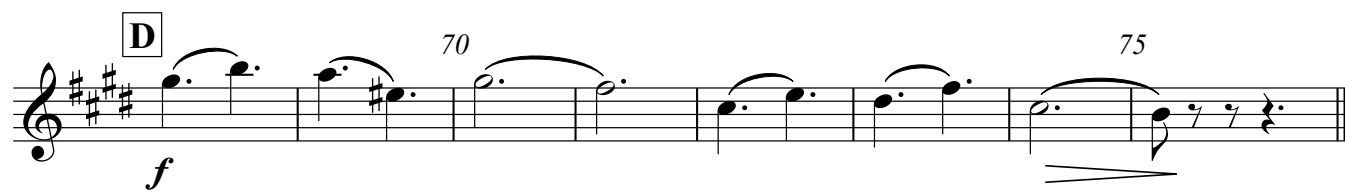

Flute 2

# Casi Cielo (Bambuco)

Symphonic Orchestra

Jaime Romero (2026)

**A** Moderato ♩ = 112

15

*mf* *f*

20

25

*mp*

30

**B**

*mf*

35

40

**C**

8

50

7

*f*

60

6

*mf*

**D**

70

*f*

75 **E** 3 5 85 *f*

90

8 100 **F** 1. 2. 105 *ff*

Oboe 1

# Casi Cielo (Bambuco)

Symphonic Orchestra

Jaime Romero (2026)

**A** Moderato  $\text{♩} = 112$

15 *mf* *f*

20

25 *mp*

30 **B**

35

40 **C** 8 50 *f* 7

60 5 65

70 **D** *f*

75 **E** **3**

80

85

90

95 **4** 100 **F** 1. **ff**

2. 105

*ff*

Oboe 2

# Casi Cielo (Bambuco)

Symphonic Orchestra

Jaime Romero (2026)

**A** Moderato ♩ = 112

*mf* *f*

15

20

*mp*

25

30 **B**

35

40 **C** 8 50 7

*f*

60 5 65

*mf*

**D** 70

*mf*

75 **E** 3

80 85 90 95 100 **F** 1. 2. 105 *ff*

Clarinet in B $\flat$  1

# Casi Cielo (Bambuco)

Symphonic Orchestra

Jaime Romero (2026)

**A** Moderato  $\text{♩} = 112$

14 20

*mf* *mf* *f*

25

*mp*

30

**B**

3 3

*mf*

45

**C**

50

55

4

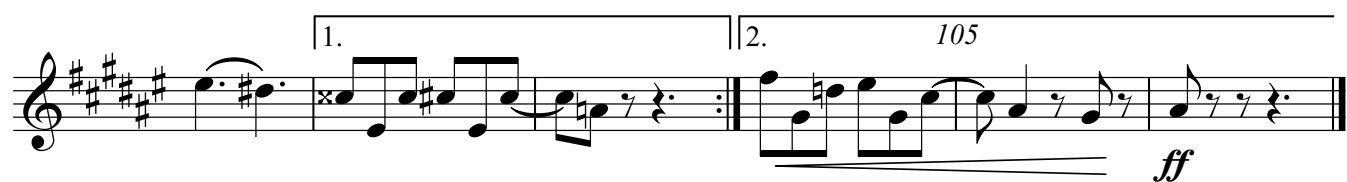
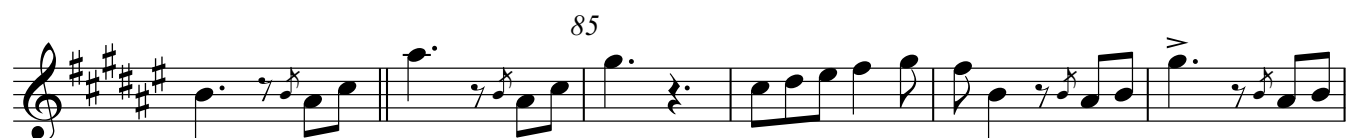
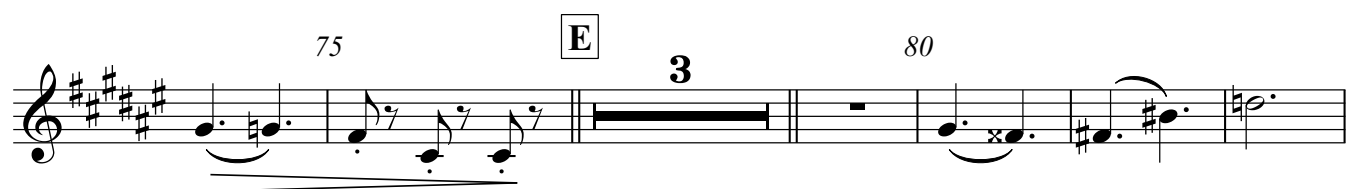

Clarinet in B $\flat$  2

# Casi Cielo (Bambuco)

Symphonic Orchestra

Jaime Romero (2026)

**A** Moderato  $\text{♩} = 112$

14 20

*mf* *mf*  $\text{—}$  *f*

25

*mp*

30

**B**

3 3

*mf*

45

**C**

50

55

4

65

65 **D** *mf* 70

75 **E** 3 3

85 90

95

100 **F**

105 *ff*

1. 2.

Bassoon 1

# Casi Cielo (Bambuco)

Symphonic Orchestra

Jaime Romero (2026)

**A** Moderato  $\text{♩} = 112$

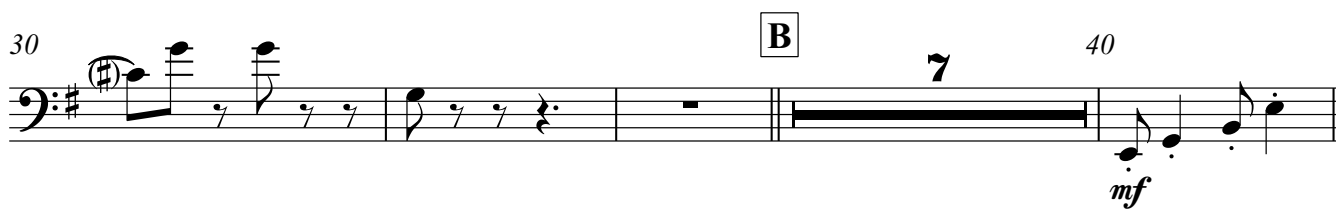
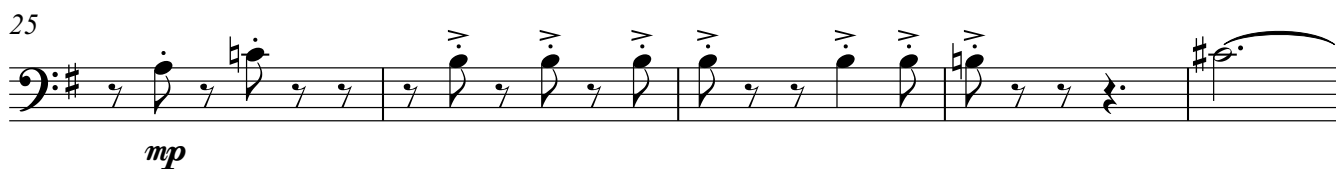
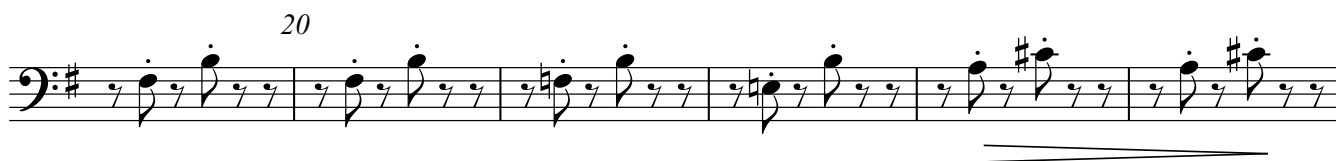

3

100 **F**

1. 2. 105 *ff*

# Casi Cielo (Bambuco)

Symphonic Orchestra

Jaime Romero (2026)

**A** Moderato ♩ = 112

14

*mf* *mf* *f*

20

25

*mp*

30

**B** 7 40

*mf*

45

**C** 50

55

**D** 9 8

**E** 3 5 8 4

100 **F**

1.

2.

105

*ff*

Horn in F1

# Casi Cielo (Bambuco)

Symphonic Orchestra

Jaime Romero (2026)

**A** Moderato ♩ = 112

14

*mf* *mp* *mf*

20

25

*mp*

30

**B**

*mf*

35

40

45

**C**

50

55

2

60

8

D

8

E

3

80

*mp*

8

*mf*

95

4

100

F

1.

2.

105

*f*

*ff*

Horn in F2

# Casi Cielo (Bambuco)

Symphonic Orchestra

Jaime Romero (2026)

**A** Moderato ♩. = 112

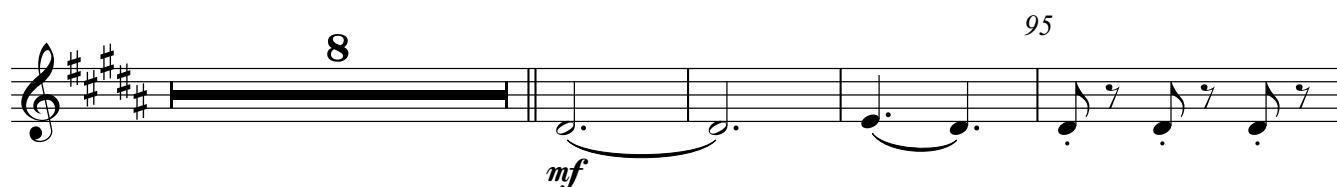
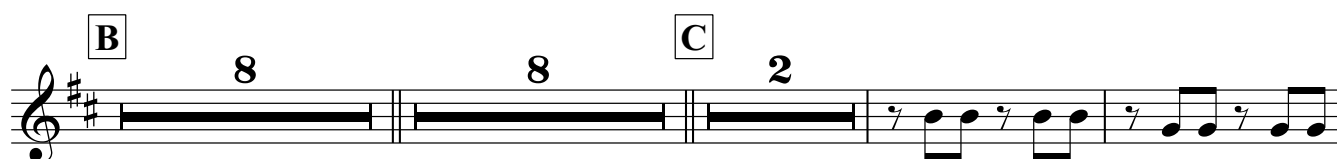
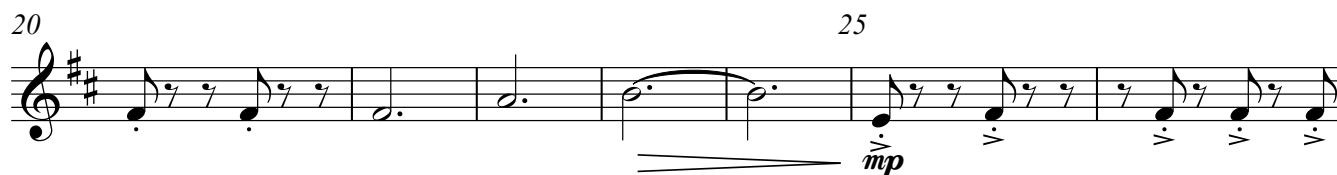

4 100 **F** 1.

2. 105 *f* *ff*

Horn in F3

# Casi Cielo (Bambuco)

Symphonic Orchestra

Jaime Romero (2026)

**A** Moderato ♩ = 112

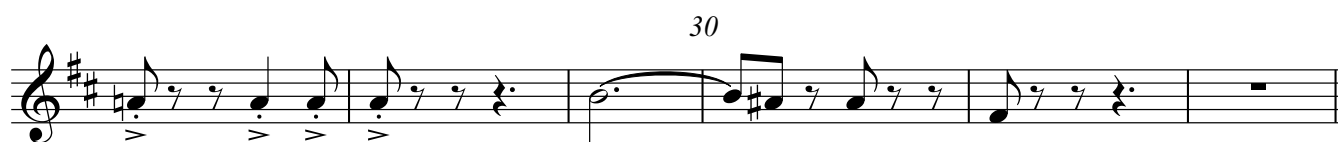
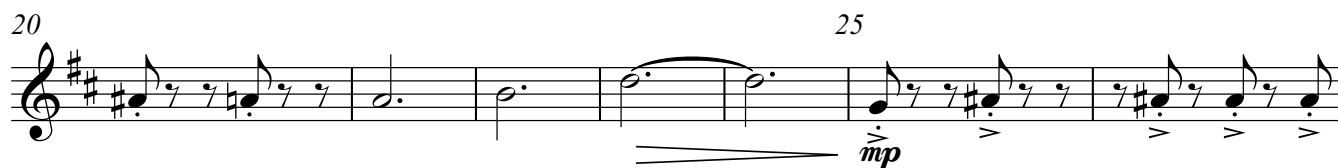

**B**

**C**

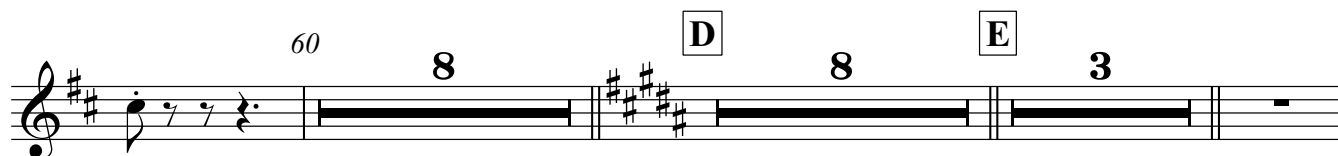

80

*mp*

8

95

*mf*

4

100

**F**

1.

2.

105

*f*

*ff*

Horn in F4

# Casi Cielo (Bambuco)

Symphonic Orchestra

Jaime Romero (2026)

**A** Moderato ♩. = 112

14

*mf* *mp* *mf*

20 25

*mp*

30

**B** 8 **C** 2

55 2

60 8 **D** 8 **E** 3

80 *mp* 8

95 4

100 **F**

1.

2. 105

*f* *ff*

Trumpet in C

# Casi Cielo (Bambuco)

Symphonic Orchestra

Jaime Romero (2026)

**A** Moderato ♩ = 112

**14**

*mf* *mp* *mf*

20

**5** **30**

*mp*

**B** **35** **6** **8** **C** **2**

**2**

60

*mf*

65

**D** **70**

*mf*

V.S.

75 **E** 3

5 7

95 *mp*

100 **F** 1. *f*

2. 105 *ff*

Trombone 1

# Casi Cielo (Bambuco)

Symphonic Orchestra

Jaime Romero (2026)

**A** Moderato ♩ = 112

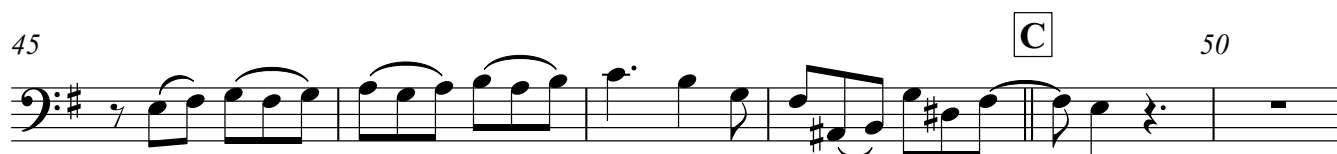
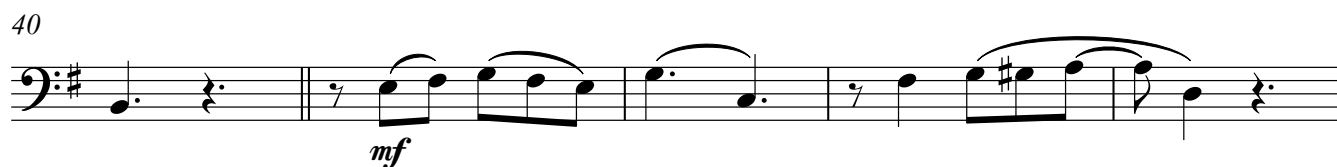
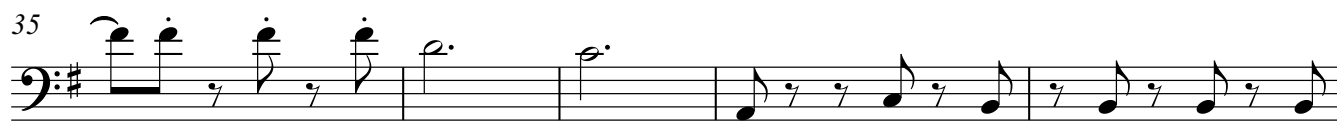
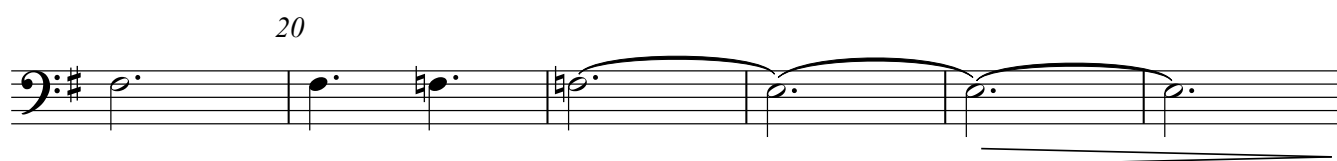
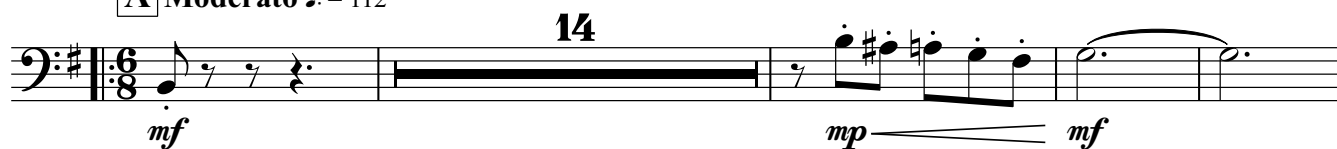

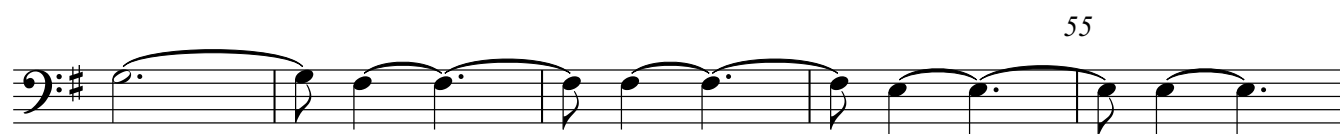

# Casi Cielo (Bambuco)

Symphonic Orchestra

Jaime Romero (2026)

**A** Moderato ♩. = 112

23 25

*mf* *mp*

30 *mf*

**B** 35 *p*

40 *mf*

45

**C** 50

55

**D** 9 **E** 8 3 5

Tuba

# Casi Cielo (Bambuco)

Symphonic Orchestra

Jaime Romero (2026)

**A** Moderato ♩ = 112

20

25

30

**B**

35

40

45

**C**

50

8

60

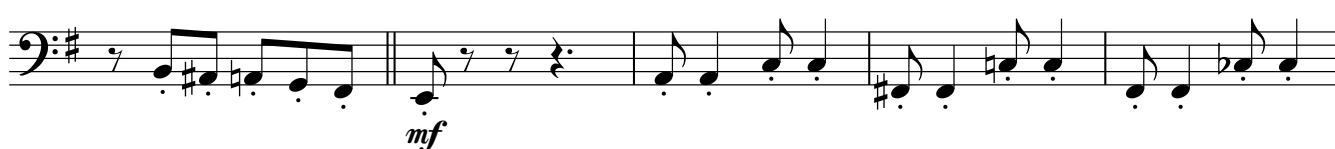

65

**D**

70

75

**E**

3

3

8

95

4

100

**F**

1.

105

*f*

*ff*

2.

Timpani

# Casi Cielo (Bambuco)

Symphonic Orchestra

Jaime Romero (2026)

**A** Moderato ♩ = 112

14 20

*mf* *mp* < *mf* *mp* < *mf* *mp* < *mf*

**B** 9 7 8 **C**

*mp* < *mf*

50 8 60 8

**D** 70 4 75

**E** 3 4 85 3 90 2

95 100 **F**

1.

2. 105

< *ff*

Percussion

# Casi Cielo (Bambuco)

Symphonic Orchestra

Jaime Romero (2026)

**A** Moderato ♩ = 112

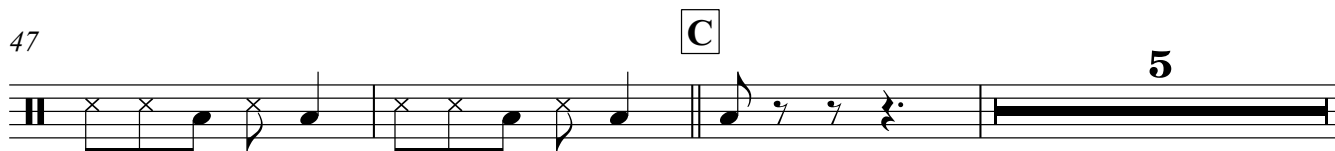
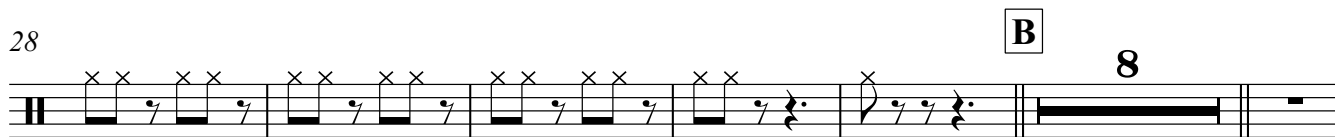
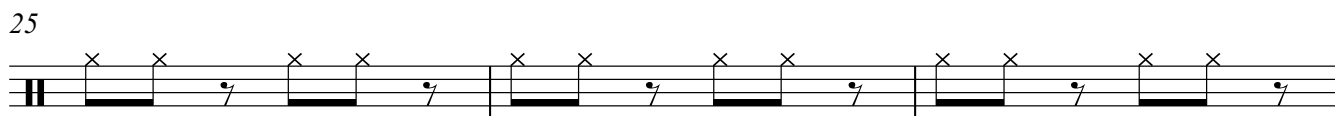
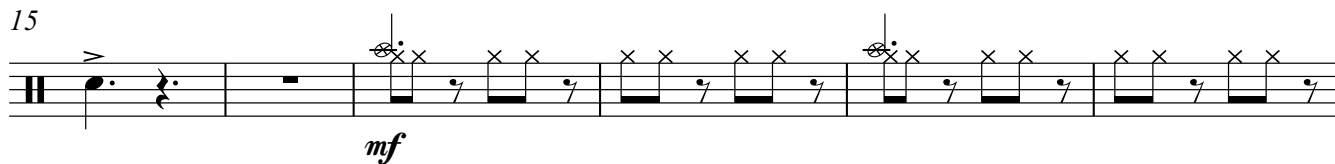

55

59

73

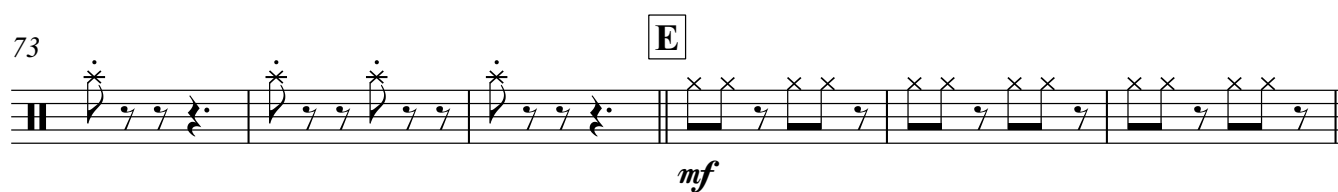

79

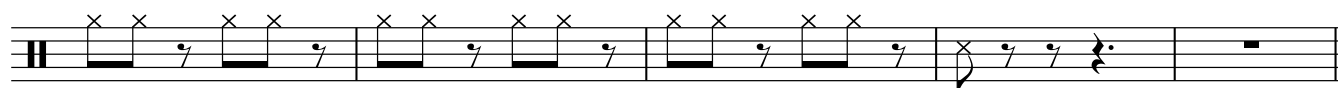

84

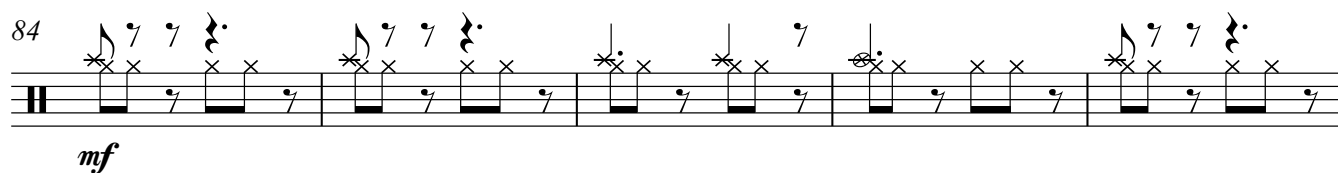

89

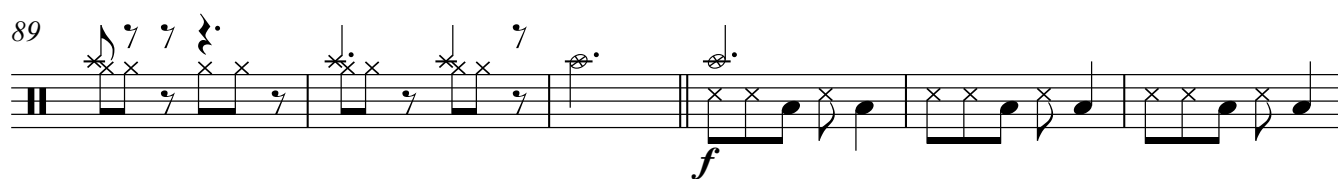

95

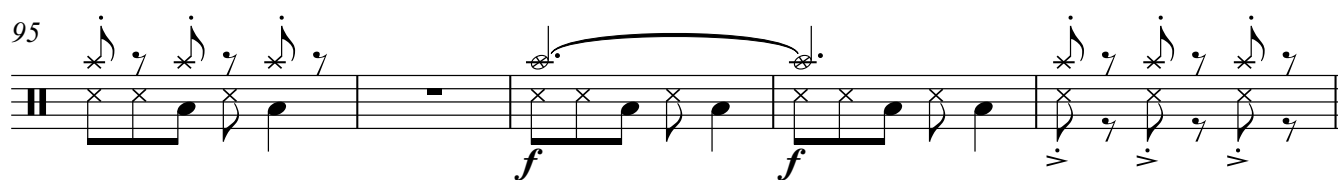

100

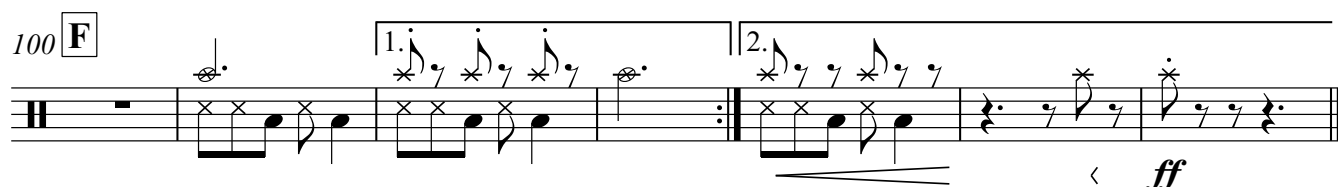

Triangle

Casi Cielo (Bambuco)  
Symphonic Orchestra

Jaime Romero (2026)

**A** .Moderato ♩ = 112

**mf**

**21**

**8**

**B**

**8**

**45**

**4**

**C**

**2**

**55**

**D**

**60**

**7**

**2**

**70**

**75**

**E**

**3**

**5**

**8**

**2**

**95**

**100**

**F**

**105**

**< ff**

# Casi Cielo (Bambuco)

Violin I

Symphonic Orchestra

Jaime Romero (2026)

**A** *Moderato* ♩ = 112

*f*

5

10

15

*mp* < *mf*

20

25

*mp*

30

**B**

35

40

45

*mf*

## Violin I

50

**C**

55

60 **3** 65

**D** 70

*f*

75 **E** *mf*

80 **3** 85

90

95

100 **F**

105

*ff*

# Casi Cielo (Bambuco)

Violin II

Symphonic Orchestra

Jaime Romero (2026)

**A** Moderato ♩ = 112

5

10

15

20

25

30

35

40

45

*f*

*mp*

*mf*

**B**

C

55

60

3

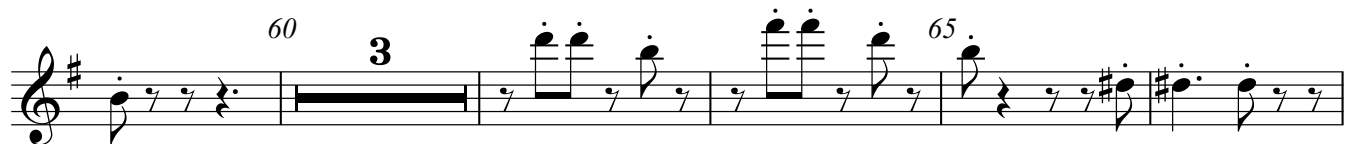

65

D

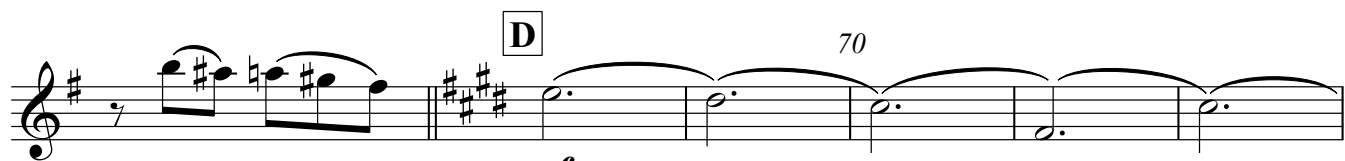
*mf*

70

75

E

*mf*

80

4

*mf*

85

90

95

100 F

2.

105

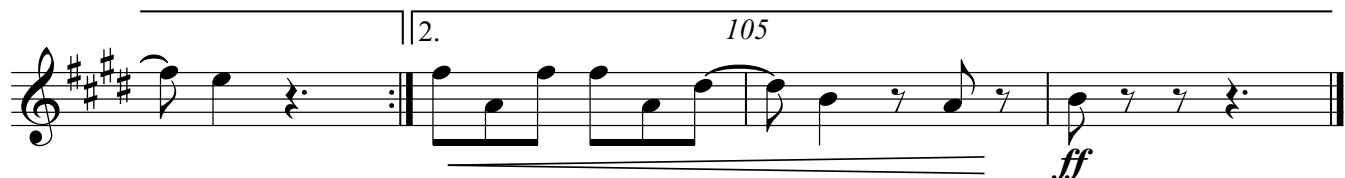
*ff*

# Casi Cielo (Bambuco)

Viola

Symphonic Orchestra

Jaime Romero (2026)

**A** Moderato ♩. = 112

5

*f*

10

15

20

25

*mp*

30

**B**

35

*mp*

40

*mf*

45

**C**

50

## Viola

55 **3**

60 **3** 65

**D** 70 *mf*

75 **E** divisi

80 **4** unis. 85 *mf*

90

95

100 **F** 1.

2. 105 *ff*

# Casi Cielo (Bambuco)

Violoncello

Symphonic Orchestra

Jaime Romero (2026)

**A** Moderato  $\text{♩} = 112$   
pizz.

5

10

15

20

25

30

35

40

45

**B** arco

*f*

*mp*

*mp*

*mf*

*mf*

## Violoncello

C

50

55

60

3

65

D

*mf*

70

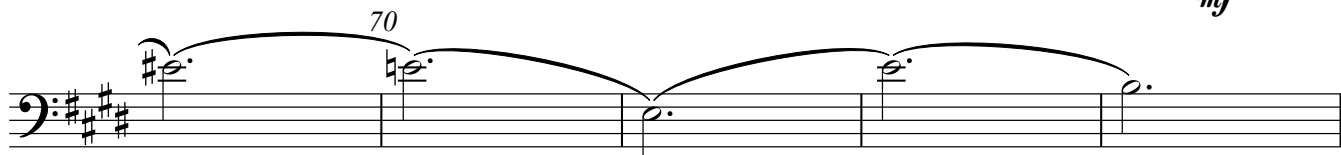

75

E

80

4

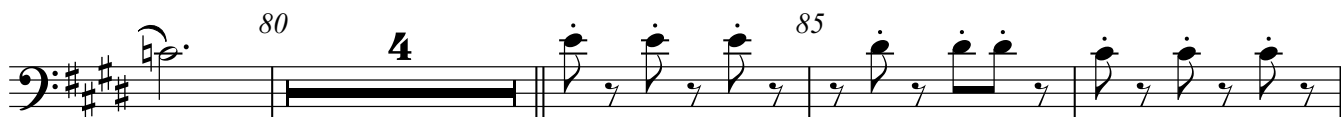
*mf*

90

95

100 F

1.

2.

105

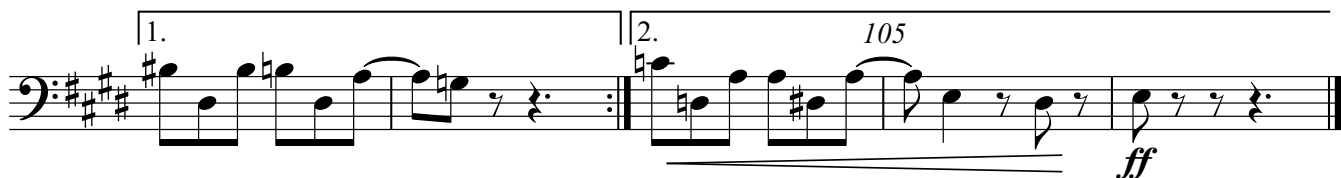
*ff*

Contrabass

# Casi Cielo (Bambuco)

Symphonic Orchestra

Jaime Romero (2026)

Moderato ♩ = 112

pizz. **A**

5

10

15

20

25

30

**B** arco

35

40

45

C

50

pizz.

55

60

65

D

pizz.

mf

70

75

E

80

85

90

95

100 **F**

1.

2.

105

