

Confesiones (Bambuco)

Jaime Romero

3 Flautas
1 Clarinete en Bb
Violin 1
Violin 2
Viola
Cello
Contrabajo

Confesiones (Bambuco)

Moderato ♩=83

Jaime Romero - (1980)
Version 2026

Flauta 1

Flauta 2

Flauta 3

Clarinete en Bb

Violin 1

Violin 2

Viola

Cello

Contrabass

mp

mp

mp

mp

mf

mf

mf

mf

mf

pizz.

arco

pizz.

arco

pizz.

arco

pizz.

arco

pizz.

arco

tr

tr

tr

tr

6

Flauta 1

Flauta 2

Flauta 3

Clarinete en B \flat

Violin 1

Violin 2

Viola

Cello

Contrabass

tr

mf

mp

pizz.

arco

II

Flauta 1

Flauta 2

Flauta 3

Clarinete en B \flat

Violin 1

Violin 2

Viola

Cello

Contrabass

17

Flauta 1

Flauta 2

Flauta 3

Clarinete en B \flat

Violin 1

Violin 2

Viola

Cello

Contrabass

mf

mp

pizz.

arco

22

Flauta 1

Flauta 2

Flauta 3

Clarinete en B \flat

Violin 1

Violin 2

Viola

Cello

Contrabass

mf

p

mp

arco

pizz.

rit.

31

Flauta 1

Flauta 2

Flauta 3

Clarinete en Bb

Violin 1

Violin 2

Viola

Cello

Contrabass

mf

mf

mf

[illegible]

Lento ♩=80

38

Flauta 1

Flauta 2

Flauta 3

Clarinete en B♭

Violin 1

Violin 2

Viola

Cello

Contrabass

p *mp*

pizz. *arco*

Detailed description of the musical score: The score is for measures 38 through 41. The tempo is Lento (♩=80) and the time signature is 4/4. The key signature has two sharps (F# and C#). The instruments are Flauta 1, Flauta 2, Flauta 3, Clarinete en B♭, Violin 1, Violin 2, Viola, Cello, and Contrabass. In measure 38, Flauta 1, Flauta 2, and Flauta 3 play a quarter note F# followed by a quarter rest, marked *p*. Flauta 1 and Flauta 2 have a *mp* dynamic in measure 39. Flauta 3 has a *mp* dynamic in measure 39. Clarinete en B♭ has a *p* dynamic in measure 38 and a *mp* dynamic in measure 39. Violin 1 and Violin 2 play a quarter note F# followed by a quarter rest, marked *p*. Violin 1 and Violin 2 have a *mp* dynamic in measure 39. Viola and Cello play a quarter note F# followed by a quarter rest, marked *p*. Viola and Cello have a *mp* dynamic in measure 39. Contrabass plays a quarter note F# followed by a quarter rest, marked *p*. Contrabass has a *mp* dynamic in measure 39. In measure 40, Flauta 1, Flauta 2, and Flauta 3 play a quarter note G# followed by a quarter note A, marked *mp*. Clarinete en B♭ has a *mp* dynamic in measure 40. Violin 1 and Violin 2 play a quarter note G# followed by a quarter note A, marked *mp*. Viola and Cello play a quarter note G# followed by a quarter note A, marked *mp*. Contrabass plays a quarter note G# followed by a quarter note A, marked *mp*. In measure 41, Flauta 1, Flauta 2, and Flauta 3 play a quarter note B followed by a quarter note C, marked *mp*. Clarinete en B♭ has a *mp* dynamic in measure 41. Violin 1 and Violin 2 play a quarter note B followed by a quarter note C, marked *mp*. Viola and Cello play a quarter note B followed by a quarter note C, marked *mp*. Contrabass plays a quarter note B followed by a quarter note C, marked *mp*. In measure 42, Flauta 1, Flauta 2, and Flauta 3 play a quarter note C followed by a quarter note B, marked *mp*. Clarinete en B♭ has a *mp* dynamic in measure 42. Violin 1 and Violin 2 play a quarter note C followed by a quarter note B, marked *mp*. Viola and Cello play a quarter note C followed by a quarter note B, marked *mp*. Contrabass plays a quarter note C followed by a quarter note B, marked *mp*.

42

Flauta 1

Flauta 2

Flauta 3

Clarinete en Bb

Violin 1

Violin 2

Viola

Cello

Contrabass

rall.

arco

47 **Moderato** ♩=80

Flauta 1

Flauta 2

Flauta 3

Clarinete en B \flat

Violin 1

Violin 2

Viola

Cello

Contrabass

pp *mf* *pp* *mp* *pp* *mp* *pp* *mp* *pp* *mp* *pizz.* *mp*

51

Flauta 1

Flauta 2

Flauta 3

Clarinete en B \flat

Violin 1

Violin 2

Viola

Cello

Contrabass

56

Flauta 1

Flauta 2

Flauta 3

Clarinete en B \flat

Violin 1

Violin 2

Viola

Cello

Contrabass

arco

mp

Detailed description of the musical score: The score is for measures 56 through 59. The key signature has three sharps (F#, C#, G#). The time signature is not explicitly shown but appears to be 4/4. The woodwind section (Flauta 1, Flauta 2, Flauta 3, and Clarinete en B \flat) has a melodic line in measures 56 and 57, followed by rests in measures 58 and 59. The string section (Violin 1, Violin 2, Viola, Cello, and Contrabass) has a rhythmic pattern in measures 56 and 57, followed by rests in measures 58 and 59. The Violin 1 and Violin 2 parts are marked 'arco' and 'mp'. The Viola, Cello, and Contrabass parts have a melodic line in measures 56 and 57, followed by rests in measures 58 and 59.

60

Flauta 1

Flauta 2

Flauta 3

Clarinete en B \flat

Violin 1

Violin 2

Viola

Cello

Contrabass

64

1.

Flauta 1

Flauta 2

Flauta 3

Clarinete en B \flat

Violin 1

Violin 2

Viola

Cello

Contrabass

mp

mp

mp

mp

mp

68

Flauta 1

Flauta 2

Flauta 3

Clarinete en B \flat

Violin 1

Violin 2

Viola

Cello

Contrabass

mf

mp

mf

mp

73

Flauta 1

Flauta 2

Flauta 3

Clarinete en B \flat

Violin 1

Violin 2

Viola

Cello

Contrabass

2.

mf

mf

mf

pizz.

pizz.

pizz.

pizz.

pizz.

arco

mp

arco

mp

mp

78

Flauta 1

Flauta 2

Flauta 3

Clarinete en B \flat

Violin 1

Violin 2

Viola

Cello

Contrabass

mf *p* *f* *p* *f* *p* *f* *p* *f*

rit.

Moderato ♩=83

83

Flauta 1

mp

mf

Flauta 2

mp

mf

Flauta 3

mp

mf

Clarinete en B♭

mf

Violin 1

mp

mf

pizz.

Violin 2

mp

mf

pizz.

Viola

mp

mf

pizz.

Cello

mp

mf

pizz.

Contrabass

mf

pizz.

88

Flauta 1

Flauta 2

Flauta 3

Clarinete en B \flat

Violin 1

Violin 2

Viola

Cello

Contrabass

mp

mp

mp

mp

arco

arco

arco

arco

pizz.

pizz.

93

Flauta 1

Flauta 2

Flauta 3

Clarinete en B \flat

Violin 1

Violin 2

Viola

Cello

Contrabass

mf

mp

arco

Detailed description of the musical score: The score is for measures 93 to 97. The key signature has four sharps (F#, C#, G#, D#). The time signature is not explicitly shown but appears to be 4/4. Measures 93 and 94: Flutes 1 and 2 have a whole note with a vibrato mark (v). Flute 3 and Clarinet in Bb have a half note. Measures 95-97: Flutes 1 and 2 play a melodic line starting on a half note and moving to a quarter note. Flute 3 and Clarinet in Bb play a rhythmic pattern of eighth notes. Violin 1 and Violin 2 play a melodic line starting on a half note and moving to a quarter note. Viola plays a rhythmic pattern of eighth notes. Cello and Contrabass play a rhythmic pattern of eighth notes. Dynamics: *mf* (mezzo-forte) for Flutes 1 and 2, Flute 3, and Clarinet in Bb. *mp* (mezzo-piano) for Flute 3, Clarinet in Bb, Violin 2, and Viola. *arco* (arco) for Violin 2, Viola, Cello, and Contrabass.

98

Flauta 1

Flauta 2

Flauta 3

Clarinete en B \flat

Violin 1

Violin 2

Viola

Cello

Contrabass

mf

mf

pizz.

103

Flauta 1

Flauta 2

Flauta 3

Clarinete en B \flat

Violin 1

Violin 2

Viola

Cello

Contrabass

mp

arco

108

Flauta 1

Flauta 2

Flauta 3

Clarinete en B \flat

Violin 1

Violin 2

Viola

Cello

Contrabass

mf

p

mp

p

arco

pizz.

arco

113

Flauta 1

Flauta 2

Flauta 3

Clarinete en B \flat

Violin 1

Violin 2

Viola

Cello

Contrabass

f

f

f

f

f

f

mf

mf

mf

mf

mf

mf

mp

mp

mp

mp

mp

rit.

pizz.

pizz.

117

Flauta 1

Flauta 2

Flauta 3

Clarinete en B \flat

Violin 1

Violin 2

Viola

Cello

Contrabass

mp

mp

mp

mp

pizz.

pizz.

pizz.

pizz.

arco

arco

pizz.

Flauta1

Confesiones (Bambuco)

Jaime Romero - (1980)
Version 2026

Flauta1

Moderato ♩=83.

3

mp

10

mf

2

18

mp

24

3

f

30

mf

rit.

1.

f

Lento ♩=80

36

2.

p

mp

42

rall.

48

Moderato ♩=80

pp

mf

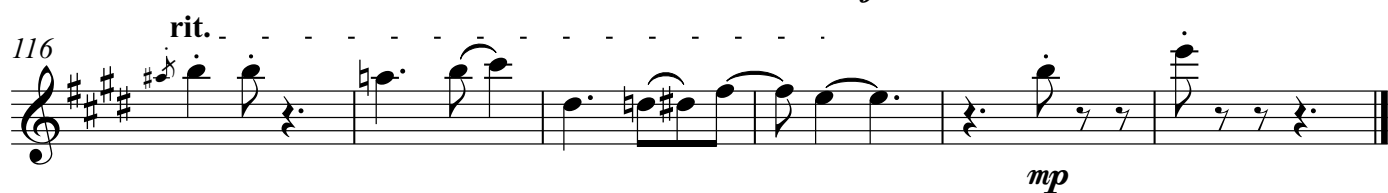
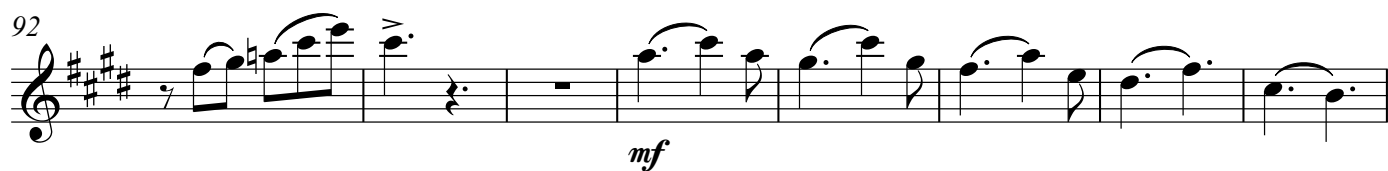
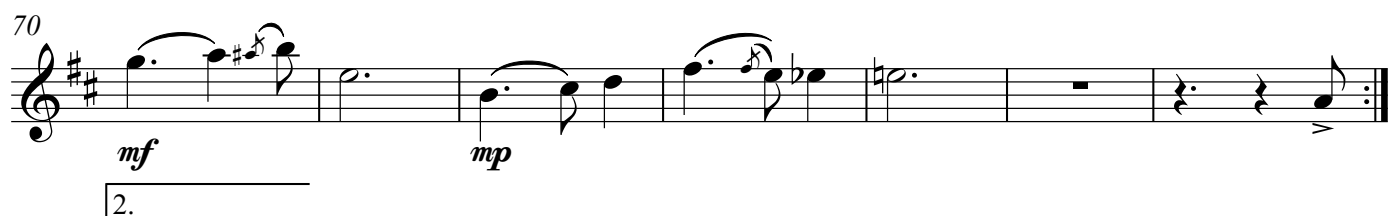
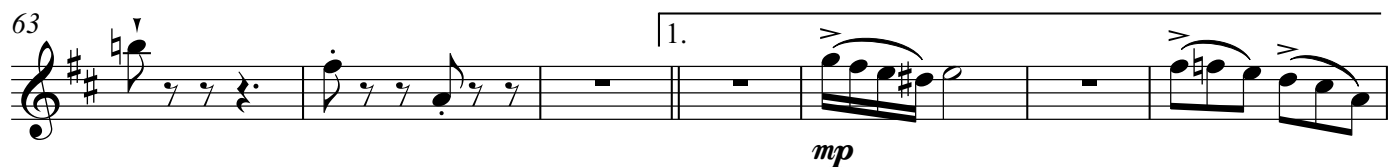

Confesiones (Bambuco)

Jaime Romero - (1980)
Version 2026

Moderato $\text{♩} = 83$

3

mp

8

mf

15

2

mf

mp

22

28

f

mf

rit.

1.

35

f

rit.

2.

Lento $\text{♩} = 80$

p

mp

41

rall.

47

Moderato $\text{♩} = 80$

6

8

pp

mf

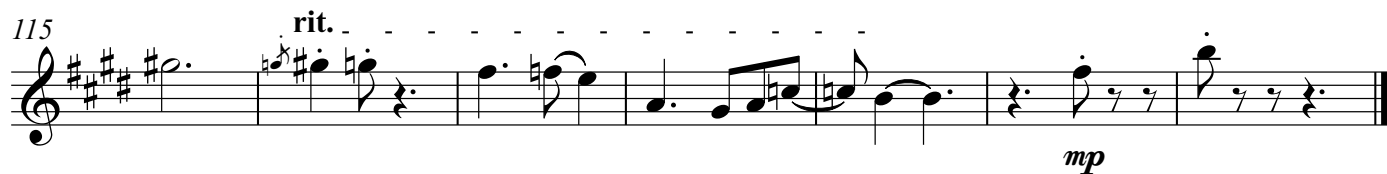
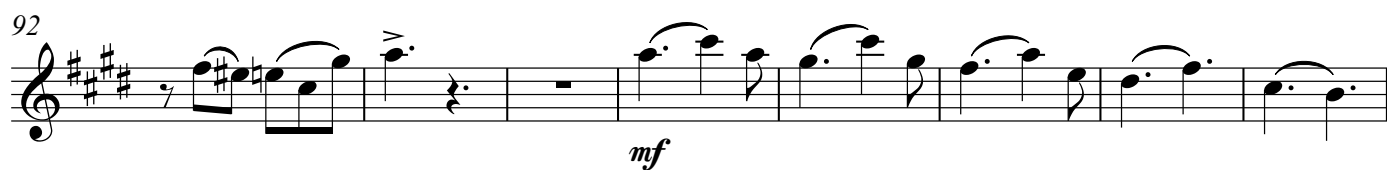
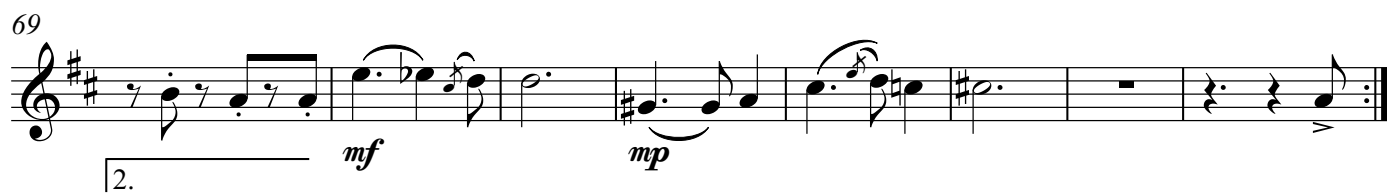
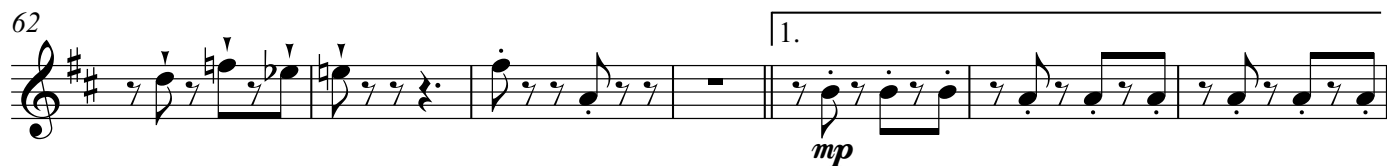

Confesiones (Bambuco)

Jaime Romero - (1980)
Version 2026

Moderato $\text{♩} = 83$

3

mp *mf*

10 *mp* 2

17 *mf* *mp*

24 *p* *mf* *mp*

32 rit. 1. *f* 2. rit.

37 Lento $\text{♩} = 80$ *p* *mp*

42 rall.

48 Moderato $\text{♩} = 80$ *pp* *mf*

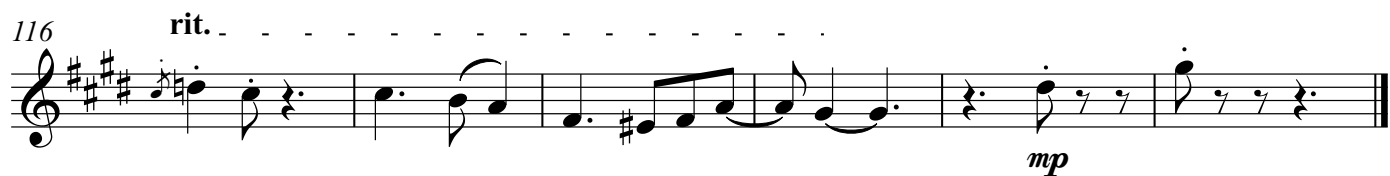
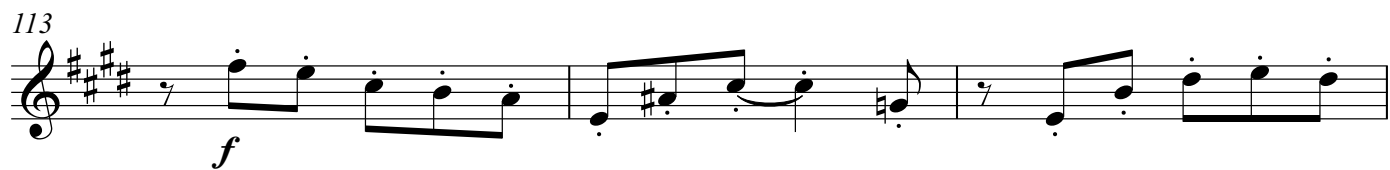
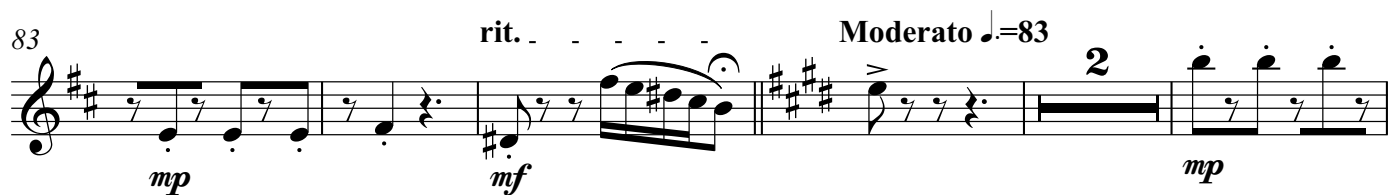
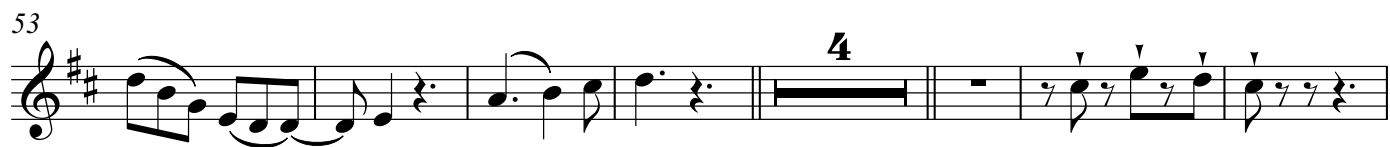

Clarinete en Bb

Confesiones (Bambuco)

Jaime Romero - (1980)
Version 2026

Moderato $\text{♩} = 83$

3

mp *mf*

10

mp *mf*

18

mp

27

rit. 1.

p *mf* *mp*

35

rit. 2.

Lento $\text{♩} = 80$

f *p* *mp*

42

rall. 3/4 6/8

48

Moderato $\text{♩} = 80$

4

pp *mf*

59

66 1.

66-71: Musical staff in treble clef with key signature of three sharps (F#, C#, G#). The staff contains six measures of music. The first five measures consist of eighth notes with stems pointing down, starting on G#4 and ascending to D5. The sixth measure contains a half note D5 with a sharp sign. The dynamic *mp* is written below the first measure. A first ending bracket spans measures 66-71, with a double bar line and the number 2 below it.

mp

2.

72 2

72-77: Musical staff in treble clef with key signature of three sharps. Measures 72-74 contain eighth notes with stems pointing down, ascending from G#4 to D5. Measure 75 contains a half note D5. Measures 76-77 contain eighth notes with stems pointing down, descending from D5 to G#4. The dynamic *mf* is written below measure 76, and *p* is written below measure 77. A second ending bracket spans measures 72-77, with a double bar line and the number 2 below it.

mf *p*

81 rit. . . . Moderato ♩=83 2

81-86: Musical staff in treble clef with key signature of three sharps. Measures 81-83 contain eighth notes with stems pointing down, ascending from G#4 to D5. Measure 84 contains a half note D5. Measures 85-86 contain eighth notes with stems pointing down, descending from D5 to G#4. The dynamic *f* is written below measure 81, and *mf* is written below measure 84. A tempo change from *rit.* to *Moderato* (♩=83) is indicated above the staff. A second ending bracket spans measures 81-86, with a double bar line and the number 2 below it.

f *mf*

89 *tr* *tr*

89-94: Musical staff in treble clef with key signature of three sharps. Measures 89-91 contain eighth notes with stems pointing down, ascending from G#4 to D5. Measures 92-94 contain eighth notes with stems pointing down, descending from D5 to G#4. The dynamic *mp* is written below measure 89, and *mf* is written below measure 92. Trills are marked above measures 90 and 93.

mp *mf*

95 2

95-102: Musical staff in treble clef with key signature of three sharps. Measures 95-100 contain eighth notes with stems pointing down, ascending from G#4 to D5. Measure 101 contains a half note D5. Measure 102 contains eighth notes with stems pointing down, descending from D5 to G#4. The dynamic *mp* is written below measure 95, and *mf* is written below measure 102. A second ending bracket spans measures 95-102, with a double bar line and the number 2 below it.

mp *mf*

103

103-111: Musical staff in treble clef with key signature of three sharps. Measures 103-105 contain eighth notes with stems pointing down, ascending from G#4 to D5. Measures 106-108 contain eighth notes with stems pointing down, descending from D5 to G#4. The dynamic *mp* is written below measure 106.

mp

112 rit. . . .

112-117: Musical staff in treble clef with key signature of three sharps. Measures 112-114 contain eighth notes with stems pointing down, ascending from G#4 to D5. Measures 115-117 contain eighth notes with stems pointing down, descending from D5 to G#4. The dynamic *p* is written below measure 112, and *f* is written below measure 113. A *rit.* marking is above the staff.

p *f*

118

118-122: Musical staff in treble clef with key signature of three sharps. Measures 118-120 contain eighth notes with stems pointing down, ascending from G#4 to D5. Measures 121-122 contain eighth notes with stems pointing down, descending from D5 to G#4. The dynamic *mp* is written below measure 121.

mp

Violin 1

Confesiones
(Bambuco)Jaime Romero - (1980)
Version 2026

Moderato ♩=83

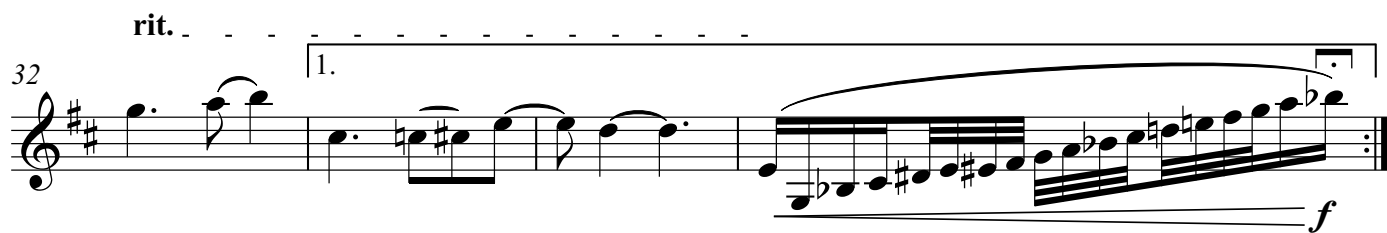
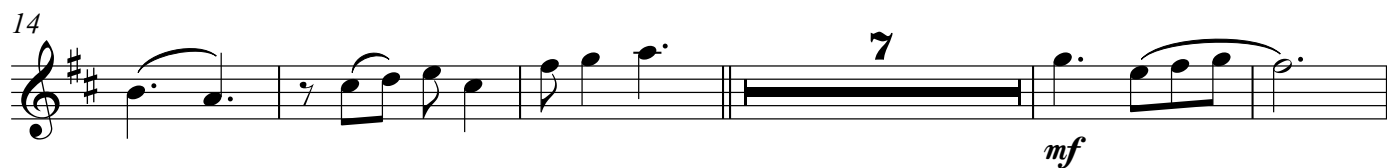

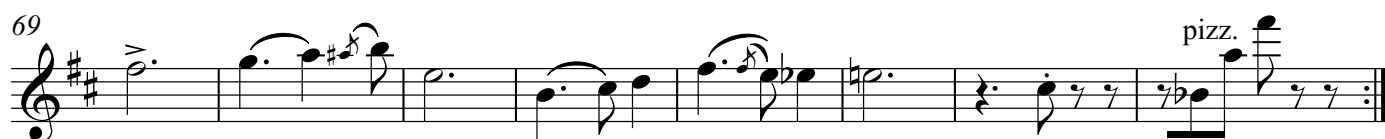
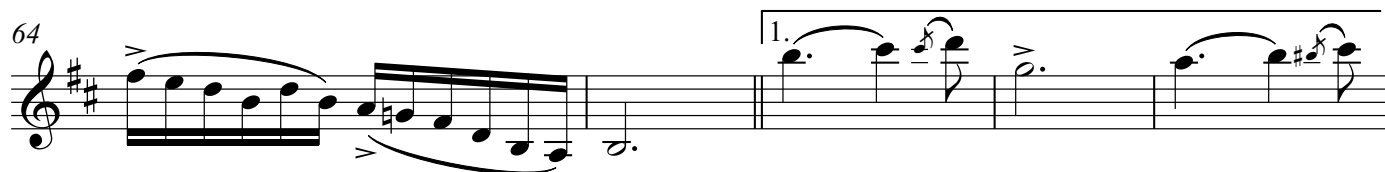
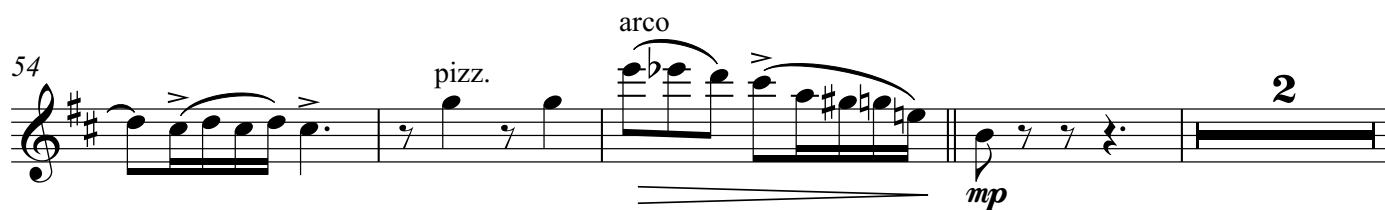
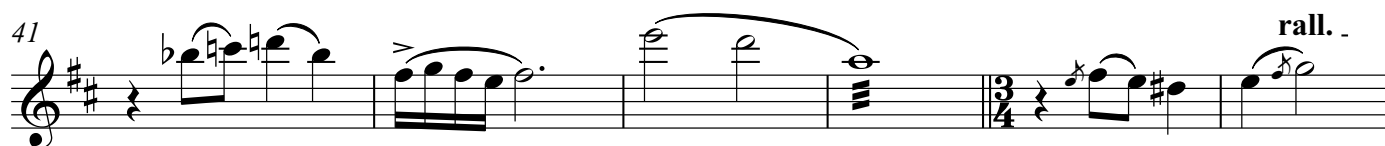

2.

77

mf p f mp

rit. - - - -

Moderato ♩=83

85

mf pizz. arco

91

2

98

7

109

mf p f

115

mf pizz. mp

Violin 2

Confesiones (Bambuco)

Jaime Romero - (1980)
Version 2026

Moderato ♩=83

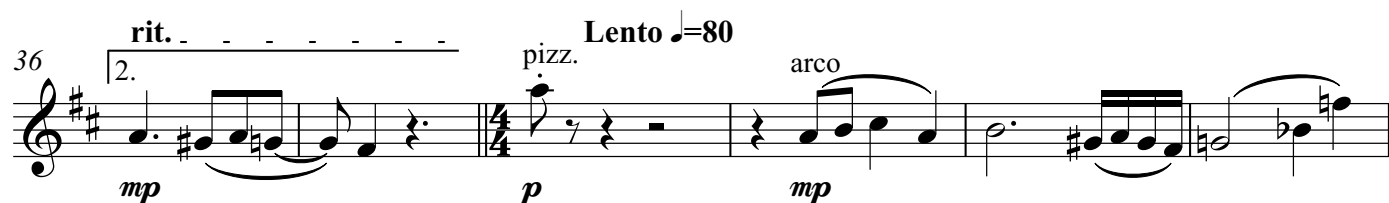

42 *rall.* - - - - -

48 **Moderato** ♩=80

pp *mp* *pizz.* *arco* *mf*

55 *pizz.* *arco* *mp* *mf* 2

62 1.

68 2.

75 *pizz.* *mf* *p*

81

rit.

f *mp* *mf*

Moderato ♩=83

86 pizz. arco

90

2 arco *mp*

97

103

6 *mf* *p*

113

rit.

f *mf*

117

pizz. *mp*

Viola

Confesiones (Bambuco)

Jaime Romero - (1980)

Version 2026

Moderato ♩=83

pizz. arco pizz.

mf mp

9 arco

17 2 arco

24

30 rit. 1. < f

36 rit. 2. Lento ♩=80 pizz. arco

43

rall. . . . Moderato ♩=80

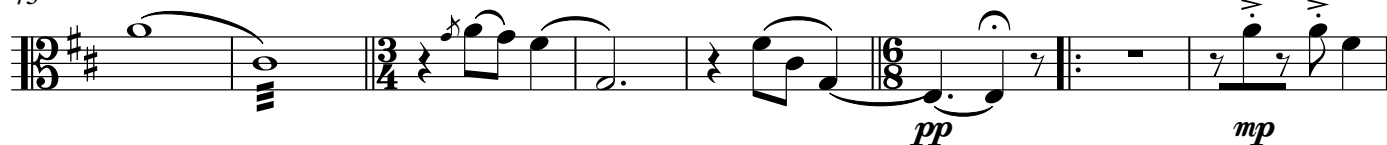

51

59

66

72

2.

77

arco

Moderato ♩=83

83

89

97

106

112

116

Cello

Confesiones (Bambuco)

Jaime Romero - (1980)
Version 2026

Moderato ♩=83

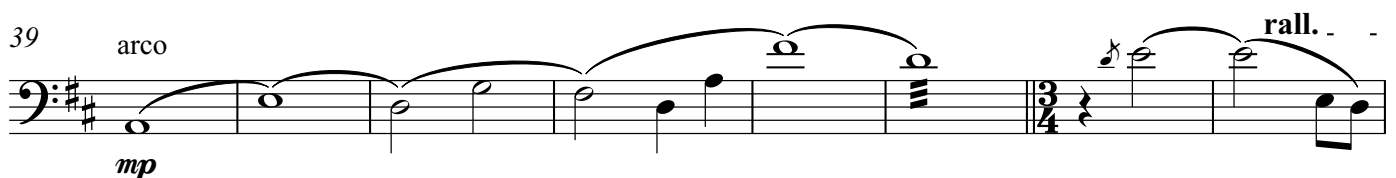
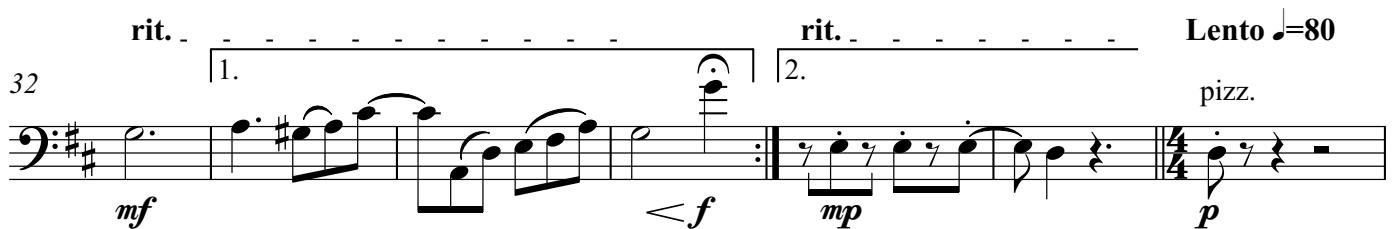
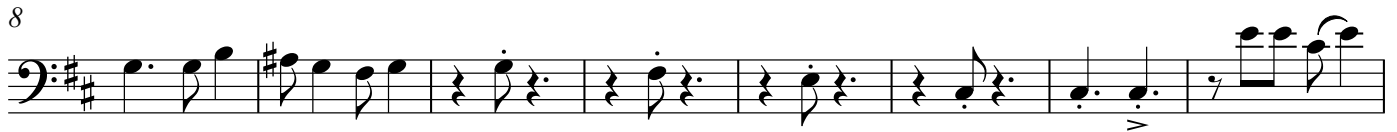
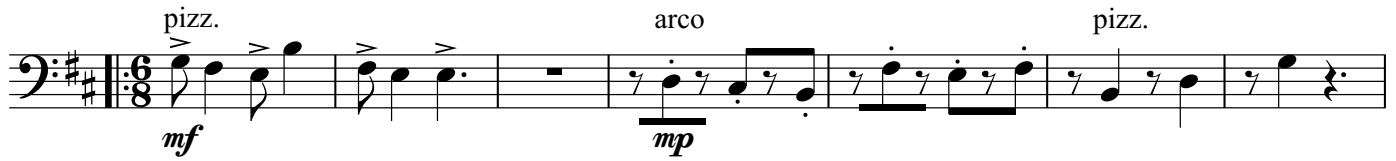

47 - - - Moderato ♩=80

pp *mp*

55

61

mf

66 1.

mp

71

76 pizz. arco

mp *p* *f* *mp*

84 *rit.* *mf* *Moderato* ♩ = 83 *pizz.* *arco* *mp*

90 *pizz.* *arco*

98 *arco* 2

107 *mp* *p* *mf*

115 *rit.* *mp* *pizz.* *arco* *pizz.*

Contrabass

Confesiones (Bambuco)

Jaime Romero - (1980)
Version 2026

Moderato ♩=83

pizz.

mf

7

11

16

22

arco

pizz.

mp

27

arco

pizz.

p

mf

mp

31

rit.

1.

arco

mf

f

36 *rit.* - - - - - *Lento* ♩=80

2. pizz.

mp *p* *mp*

40

43 arco *rall.* - -

47 - - - - - *Moderato* ♩=80

pizz.

pp *mp*

53

58 *mf*

64 1.

71

Detailed description of the musical score: The score is written for a single staff in bass clef with a key signature of one sharp (F#). Measures 36-42 are in 4/4 time, marked 'Lento' with a tempo of 80 beats per minute. Measure 36 starts with a 'rit.' (ritardando) and a '2. pizz.' (second ending, pizzicato) marking. Dynamics include *mp* (measures 36-37), *p* (measures 38-40), and *mp* (measures 41-42). Measures 43-46 continue in 4/4 time. Measure 43 has an 'arco' (arco) marking and a 'rall.' (rallentando) marking. Measures 47-52 are in 6/8 time, marked 'Moderato' with a tempo of 80 beats per minute. Measure 47 has a 'pizz.' (pizzicato) marking. Dynamics include *pp* (measures 47-48) and *mp* (measures 49-52). Measures 53-57 are in 4/4 time. Measure 53 has an accent (>) over the first note. Measure 58 has an accent (>) over the first note and a 'mf' (mezzo-forte) dynamic. Measures 64-71 are in 4/4 time, marked with a first ending bracket (1.) over measures 64-71. The score ends with a double bar line after measure 71.

76

83

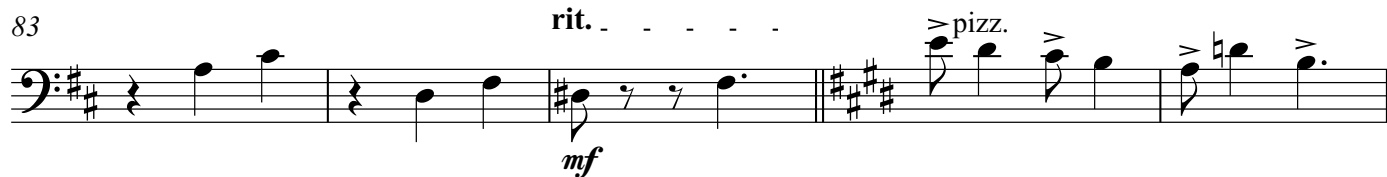

88

94

100

106

112

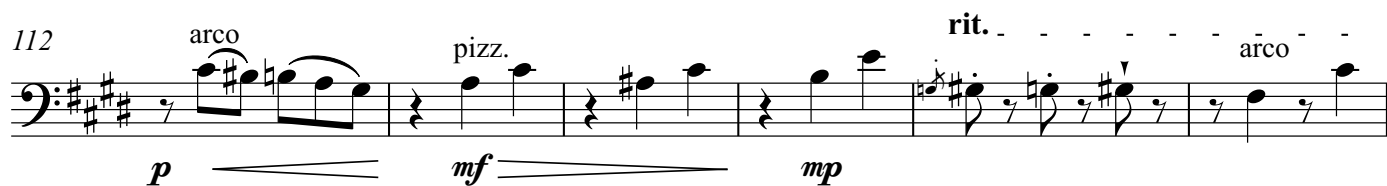

118

