

# La Negra Tere

(Ritmo de Porro)

(Guitar Quartet)

Jaime Romero

Febrero 2022

Allegro ♩=140

Guitar I

Guitar II

Guitar III

Guitar IV

mf

mf

mf

mf

mp

mp

mp

C7

4 2 3 1

8va

C7

C7

mp

mp

mp

mp

1

2

3

4

1

2

1

2

13

2 3 1 0 2 3 0

*mf*

*mf*

*mf*

3 2

18

*mf*

*mf*

*mf*

C2

23

*f*

*f*

*mf*

2 4 0 3 4 3 4 2 4 1 3 0 4 0 1 0

*mp*

C2

28

0 2 0 0 0 2 0      2 4 0      3 0      1 4 0 3      2 4 1 3 4 0

**Allegro** ♩=170

32

*mf*      *mf*

⑤      ⑥

36

*mf*

$\frac{1}{2} C9$        $\frac{1}{2} C11$        $\frac{1}{2} C2$        $\frac{1}{2} C4$        $\frac{1}{2} C5$        $C4$

41

46

51

55

60

65

69

mp

mp

74

mf

79

mf

$\frac{1}{2}C2$

84

88

92

97

102

106

110

115

119

123

127

Guitar I

# La Negra Tere

(Ritmo de Porro)

(Guitar Quartet)

Jaime Romero

Febrero 2022

Allegro ♩=140

*mf*

*mp*

2 3 1 0 2 3 0

*mf*

*f*

rit. . . . .

Allegro ♩=170

*mf*

65

69

74

79

84

89

94

99

104

107

110

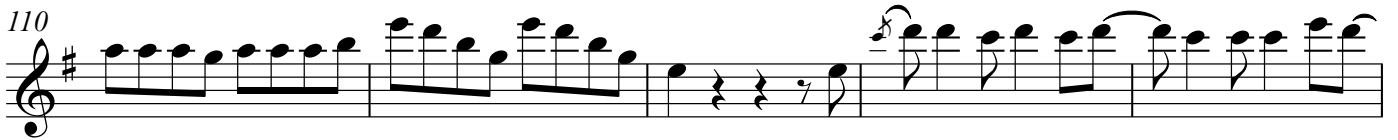

115

119

123

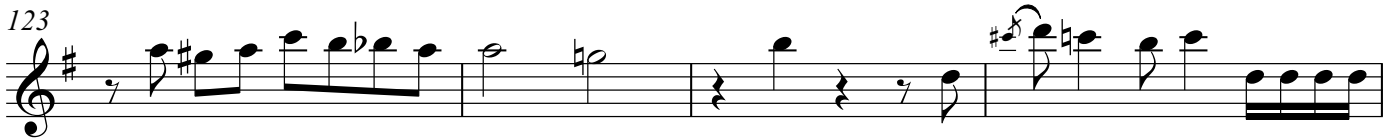

127

Guitar II

# La Negra Tere

(Ritmo de Porro)

(Guitar Quartet)

Jaime Romero

Febrero 2022

Allegro ♩=140

*mf*

6

48

55

59

63

68

79

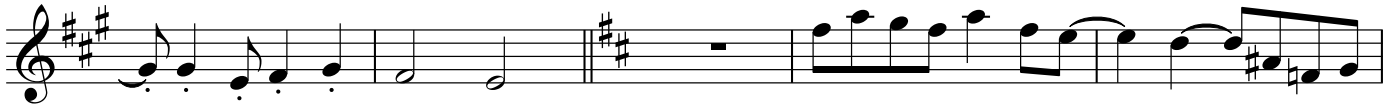

84

91

96

105

110

115

119

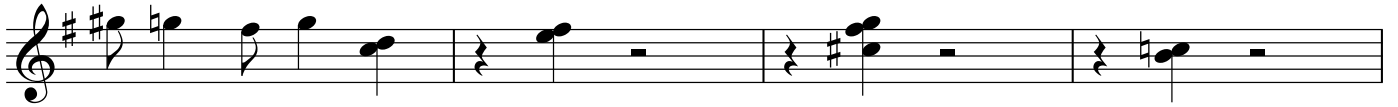

123

127

41

48

4 1 4 1 3 0 2 0

51

55

61

3

66

69

4 3 1 2

4 3 1 2

Guitarr III

73

84

105

110

116

119

123

127

# La Negra Tere

(Ritmo de Porro)  
(Guitar Quartet)

Jaime Romero  
Febrero 2022

**Allegro** ♩=140

*mf*

7 *mp*

10 *mf*

13 *mf*

18 *mp*

23 *mp*

Chords: C7, C2

Fingering: 2 4 3, 4 2 3 1, 1 4 2, 1 3, 2 4 0 3 4 3 4, 2 4 1 3

Guitar IV

27 0 4 0 1 0 0 2 0 0 0 2 0 2 4 0 3 0

30 1 4 0 3 2 4 1 3 4 0

rit. -----

Allegro ♩=170

mf

34

1/2 2/0 C4

39 1/4 2

45

48

Guitar IV

52

0  
4  
2

1

58

C2

63

67

*mp*

72

75

79

$\frac{1}{2}C2$

*mf*

85

91

97

101

105

110

116

120

123

127
