

La Negra Tere

(Ritmo de Porro)
(Cuarteto de Guitarras-Requinto)

Jaime Romero
Febrero 2022

Allegro ♩=140

13

2 3 1 0 2 3 0

mf

mf

mf

18

C2

mf

23

pp

pp

mf

2 4 0 3 4 3 4 2 4 1 3 0 4 0 1 0

C2

mp

28

0 2 0 0 0 2 0 2 4 0 3 0 1 4 0 3 2 4 1 3 4 0

3 3 3 3 2 3 2

Allegro ♩=170

32

mf *mf* *mf*

⑤ ⑥

36

mf $\frac{1}{2} C9$ $\frac{1}{2} C11$ $\frac{1}{2} C2$ $\frac{1}{2} C4$ $\frac{1}{2} C5$ $C4$

41

46

51

55

60

65

69

74

79

84

88

92

97

102

106

110

115

119

123

127

La Negra Tere

(Ritmo de Porro)
(Cuarteto de Guitarras-Requinto)

Jaime Romero
Febrero 2022

Allegro ♩=140

mf

mp

2 3 1 0 2 3 0

mf

pp

rit.

Allegro ♩=170

mf

34

38

41

46

51

55

60

65

69

74

79

84

89

94

99

104

107

110

115

119

123

127

La Negra Tere

(Ritmo de Porro)
(Cuarteto de Guitarras-Requinto)

Jaime Romero
Febrero 2022

Allegro ♩=140

48

55

59

63

68

79

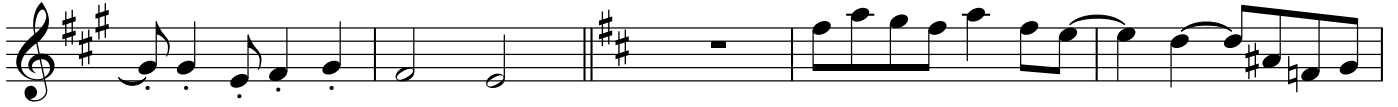

84

91

96

105

110

115

119

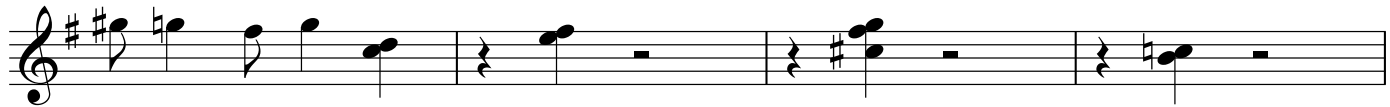

123

127

41

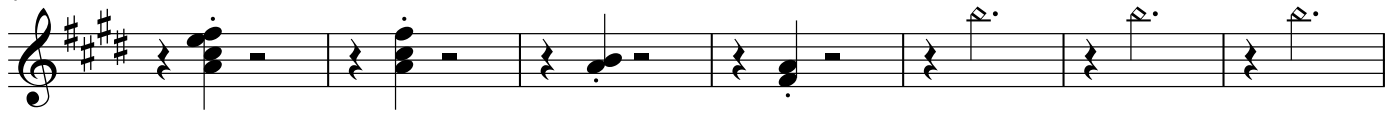

48

51

55

61

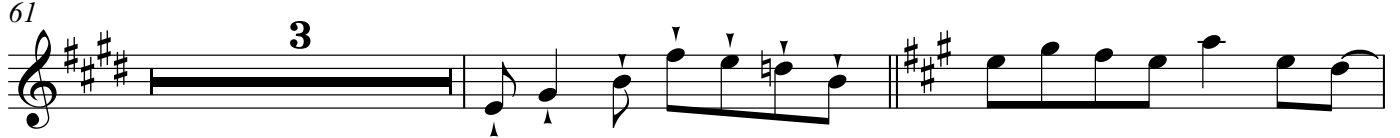

66

69

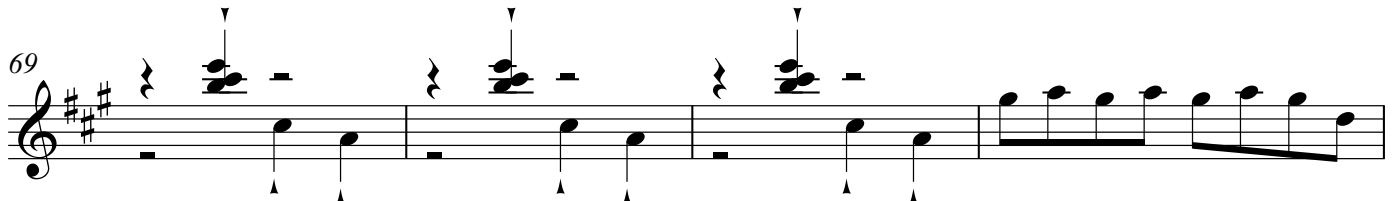

III

73

84

105

110

116

119

123

127

La Negra Tere

(Ritmo de Porro)
(Cuarteto de Guitarras-Requinto)

Jaime Romero
Febrero 2022

Allegro ♩=140

mf

7

4 2 3 1

mp

10

13

mf

18

mp

23

mp

2 4 0 3 4 3 4 2 4 1 3

IV

27 0 4 0 1 0 0 2 0 0 0 2 0 2 4 0 3 0

30 1 4 0 3 rit. 2 4 1 3 4 0 Allegro ♩=170 mf

34 1/2 2/2 C4

39 1/4 2

45

48

52 $\frac{0}{4}$
 $\frac{2}{2}$

58 C2

63

67 *mp*

72

75

79

$\frac{1}{2}C2$

mf

85

91

97

101

105

110

116

120

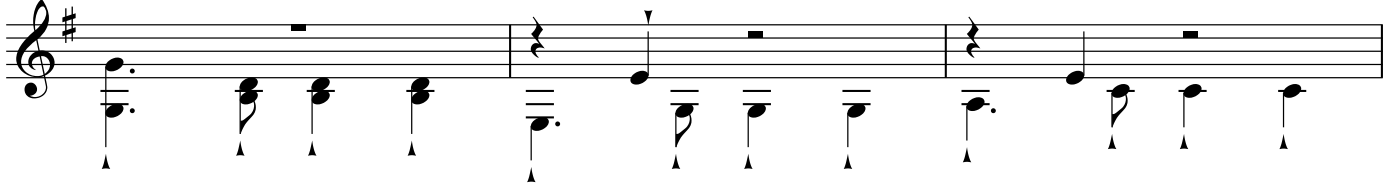

123

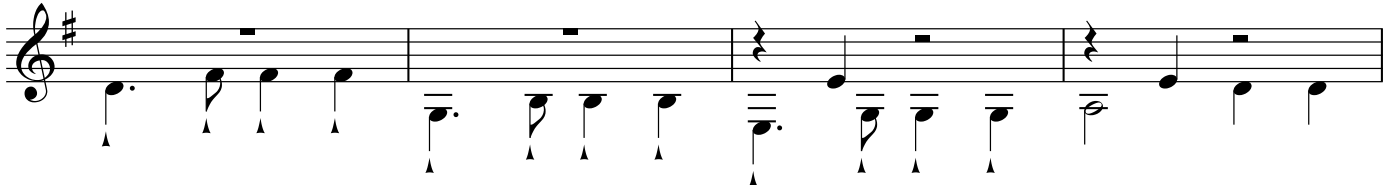

127

