

Marchando bajo la Lluvia (Marcha)

Cuarteto Andino Colombiano y Percusion

Trino en bandola y tiple a
discreción del instrumentista

Jaime Romero

Allegro

Allegro

16 *Solo*

mf *f* *p*

mf *f* *p*

p *p*

mp *p* *p*

III 4 I 4

v

2 3

3 3 3

23

p

mf *Solo*

mf

v

4

1.

1.

3

31

2.

f

III

II

Solo

mf

f

2.

39

Solo

mp

mp

f

f

④

⑥

4

3

3

47

mf

mp

0 2 1 4

III

6

55

mf

mf

mp

1/2CII

1 2 3 4

III

p mf p mf

63

4 3 0 4 1/2 CI

1 1 2 3 1 2

71

Solo

f 4 1 3 1 3 1 3

mp 3 2 0 2 4 2

Solo

78

86

93

p *p* *p* *p*

CV 4 CIII 4 1 2 3 1/2CII

3 3 3

100

Solo

mf *Solo* *f* *f*

1/4 CIII CII 0 3 0 1 1 2

2 1 1 2

3

107

p

p

f

Solo

0

5

1/2 CII

3 3

115

Solo

p

Solo

4

6

XII

3

123

131

139

3

CV

146

153

161

169

p
p
mp
mp

176

Rasgueado

Bandola 1

Marchando bajo la Lluvia (Marcha)

Cuarteto Andino Colombiano y Percusion

Trino en bandola y tiple a
discreción del instrumentista

Jaime Romero

Allegro

f

8

mf

16 *Solo*

mf *f* *p*

24

p

33 *Solo*

mp *f*

44

3

55 *mf*

64

72

79 *Solo*
mf *p*

89 **2** *f*

95 *p*

101 *Solo*

108

p

118

Solo

126

4

Percusion pontezuela

137

145

153

160 *Solo*

mp *mf*

169

p

177

Marchando bajo la Lluvia (Marcha)

Cuarteto Andino Colombiano y Percusion

Jaime Romero

Allegro

2 6

f

14

mf *f*

22

p *mf*

29

1. 2.

f

35

3 2

mp *f*

44

f

52 **3**
mf

64

72

79 | 1.

88 | 2. **3**
f

95 *p* *mf*

101

108

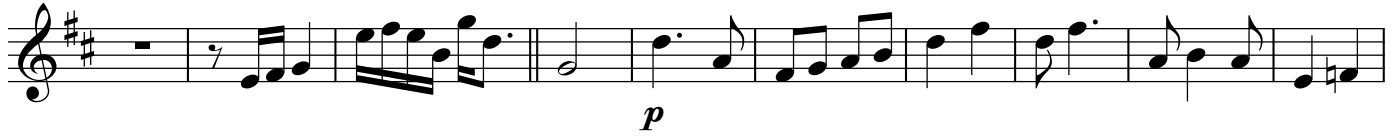

118

127

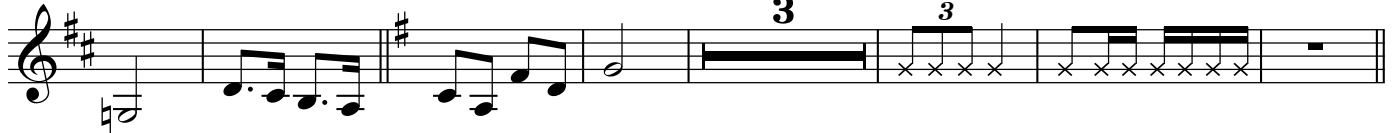

137

144

151

156

164

174

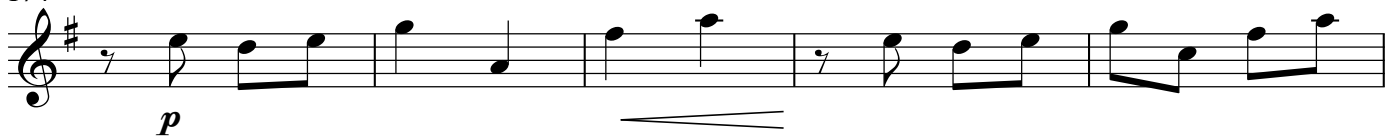

179

Tiple

Marchando bajo la Lluvia (Marcha)

Cuarteto Andino Colombiano y Percusion

Jaime Romero

Allegro

2 8 2

p

17

p

24 *Solo*

1.

33

2. III VIII

mf

41

48

mp

56

64

71

Solo

f

79

86

92

p

98 *Solo*
p *f*

105

108

117

123

129

Percusion pontezuela

2 3 3

Tiple

137

142

148

153

160 *Solo*

170

177

Marchando bajo la Lluvia (Marcha)

Cuarteto Andino Colombiano y Percusion

Jaime Romero

Allegro
6=D

41

④
⑥
f
4

49

0
0
III
4
1
⑥
⑥
⑥
⑥
⑥

56

1/2 CII
1
2
4
III
3
3

63

4
1
1
1
1
1
0
4

70

1/2 CI
4
1
3
mp
3
2
0
1
3

77

1
3
III
I
I
1
4
III
4
2
3

86

1. $\frac{1}{2}CI$ 2.

92

CV 4 CIII 4 1

99

$\frac{1}{2}CII$ $\frac{1}{4}$ CIII CII

105

0 3 0 $\frac{1}{2}CII$

111 Solo

0 ④ XII ⑥

120

127

Imitacion redoblante
entrelazando la 5 y la
6 cuerda en la guitarra

132

137

143

148

153

160

4 1
2
1 4
2 3

168

mp

176

Rasgueado

Marchando bajo la Lluvia (Marcha)

Triangulo - Pandero Cuarteto Andino Colombiano y Percusion

Jaime Romero

Allegro

10

17

24

33 *2.*

44

56

64

72

79

87

95

101

108

Triangulo - Panderero

120

137

139

153

160

164

173

179
