

# Sangre Latina

Cuarteto (2 Bandolas, Tiple y Guitarra)

Jaime Romero

1 *Allegro* ♩=120

Bandola I *mf*

Bandola II *p*

Tiple *p*

Guitar *mp* CII CIV

4 *mf*

4 *mp*

4 *p* CVII CII

8

8

8

8

10

10

10

10

13

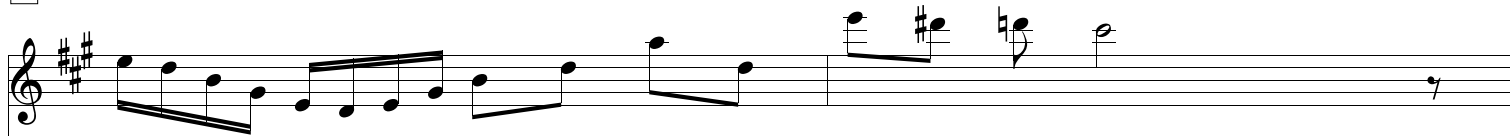

*p*

13

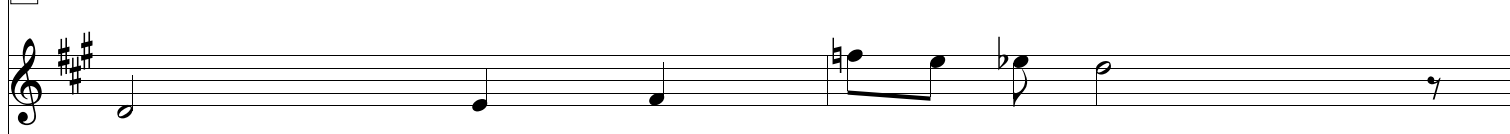

*p*

13

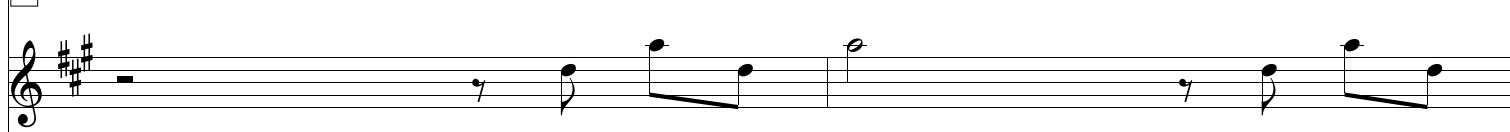

*mf*

CH

13

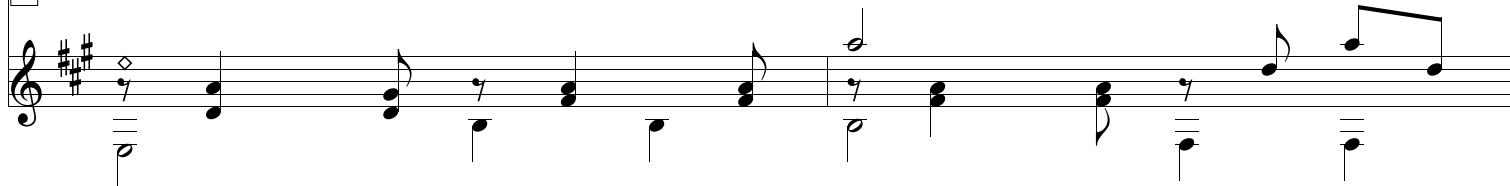

15

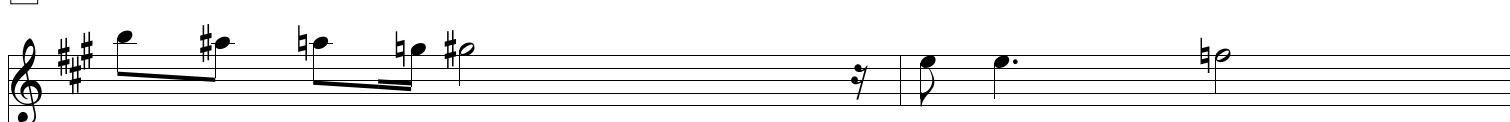

15

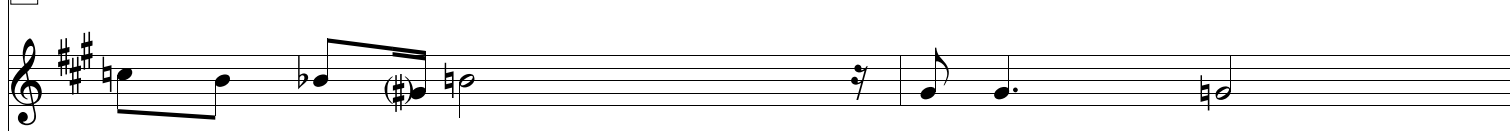

15

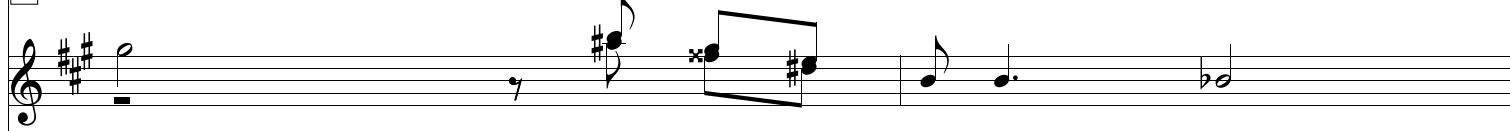

15

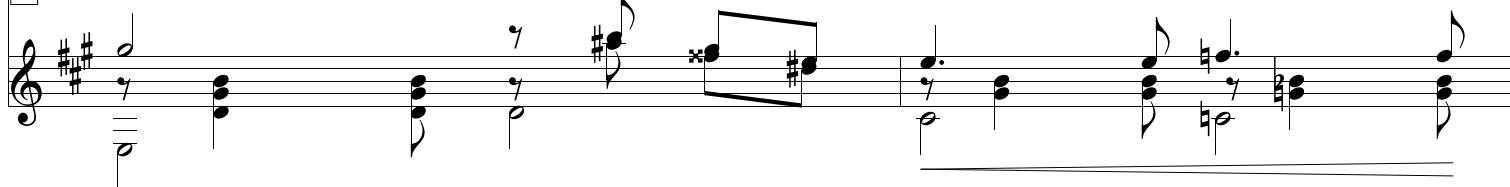

17

17

17

17

19

19

19

19

22

22

22

22

26

26

26

26

30

30

30

30

33

33

33

33

36

36

36

36

39

39

39

39

41

41

41

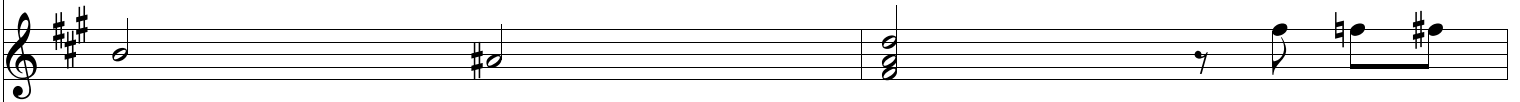

41

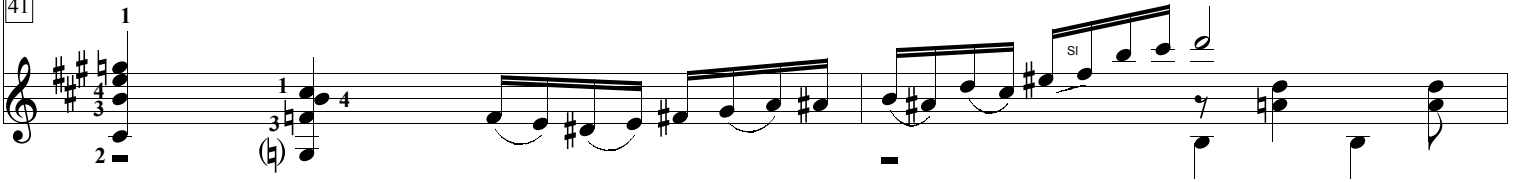

43

43

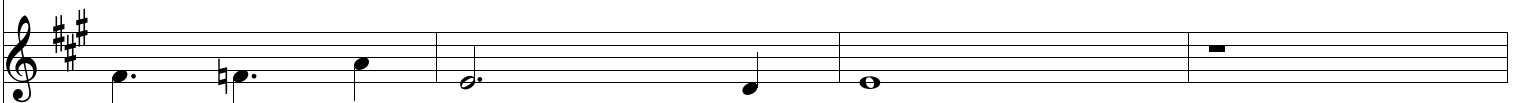

43

43

47

47

47

47

49

49

49

49

53

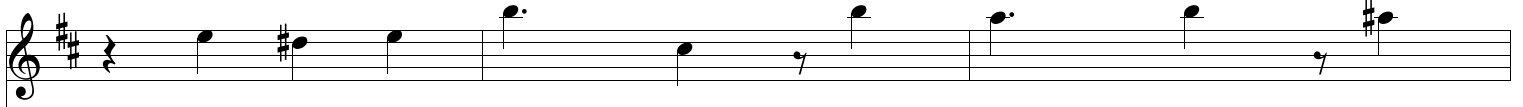

53

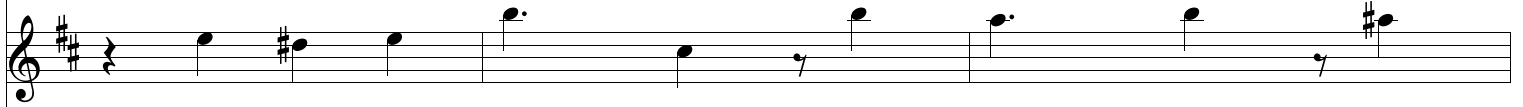

53

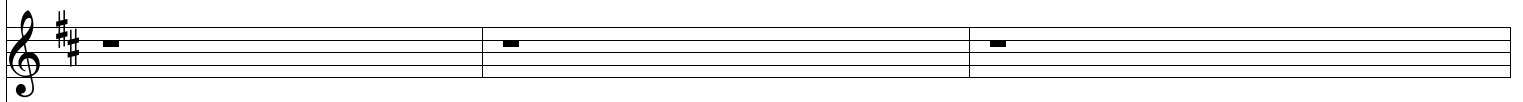

53

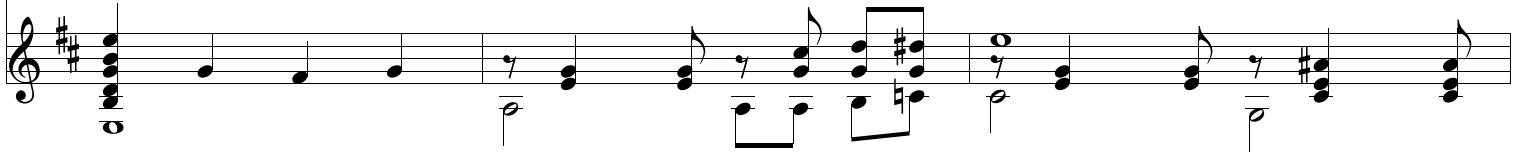

56

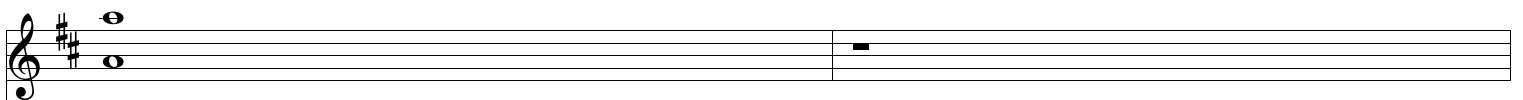

56

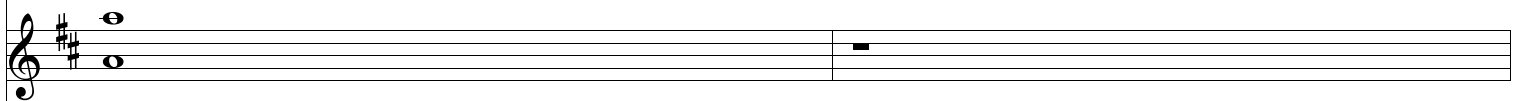

56

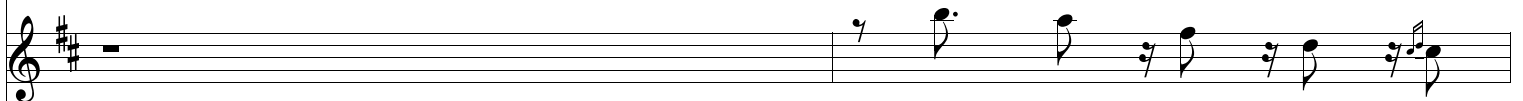

56

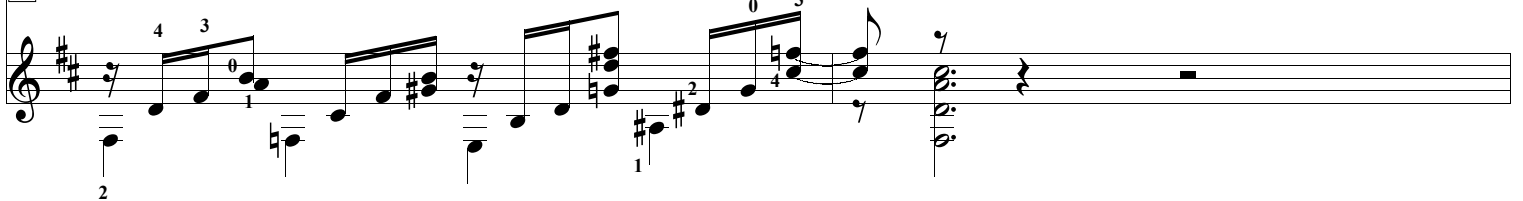

58

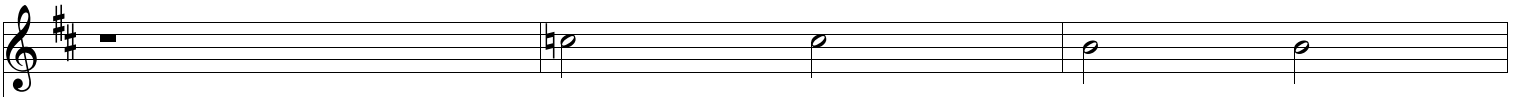

58

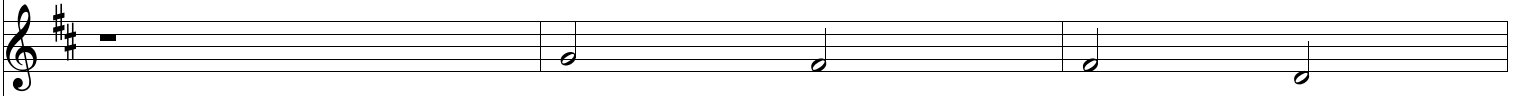

58

58

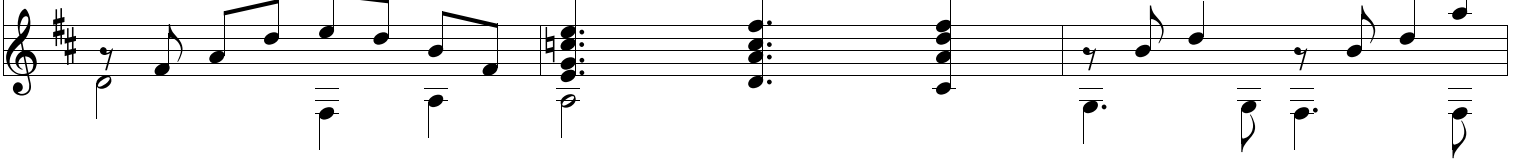

61

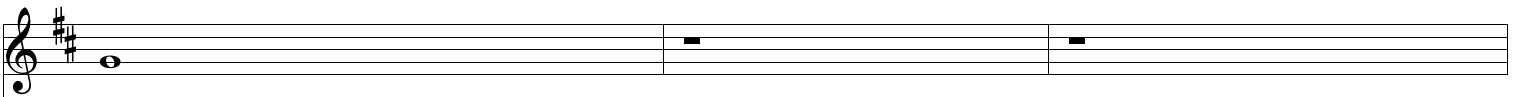

61

61

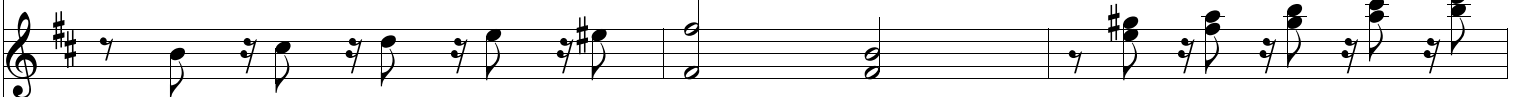

61

64

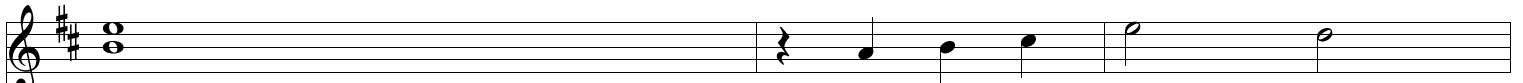

64

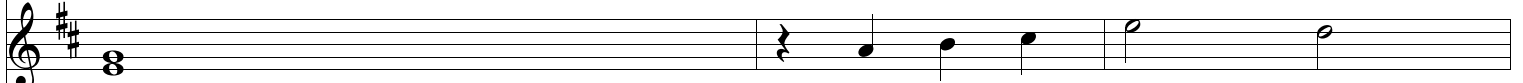

64

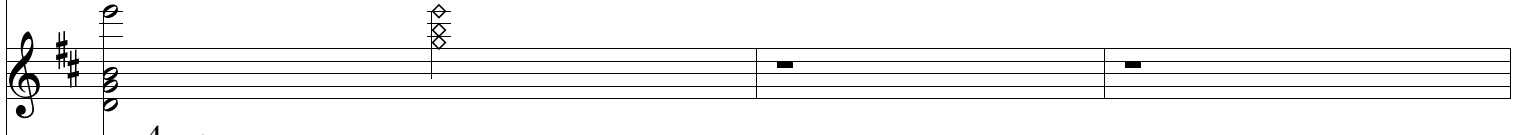

64

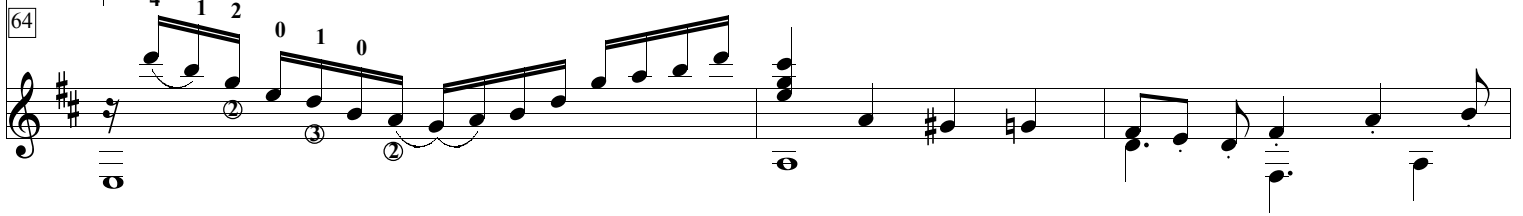

*Animoso*

67

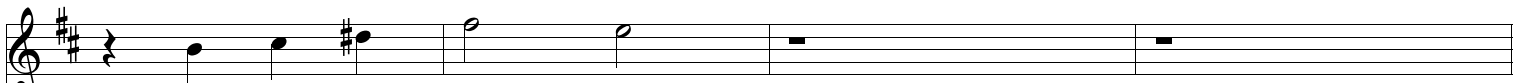

67

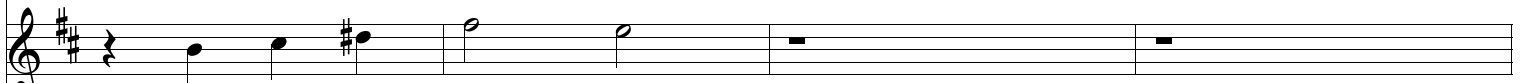

67

67

71

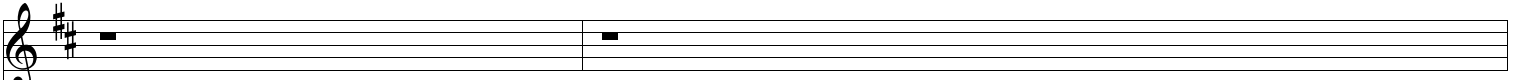

71

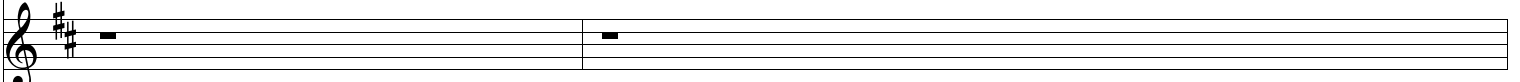

71

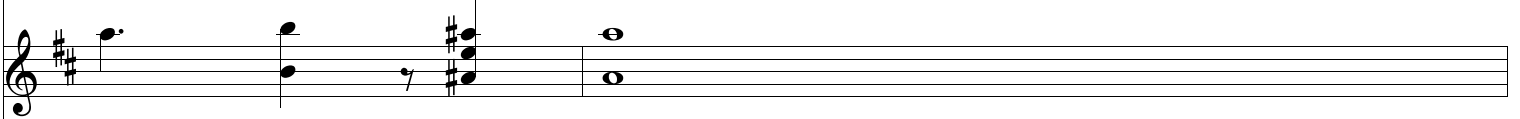

71

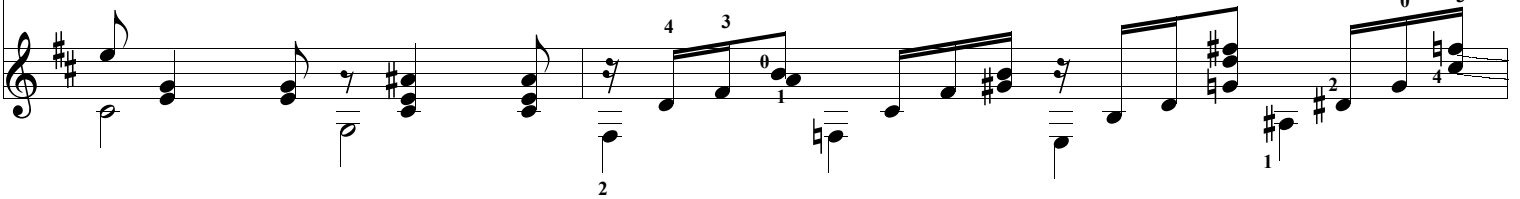

73

73

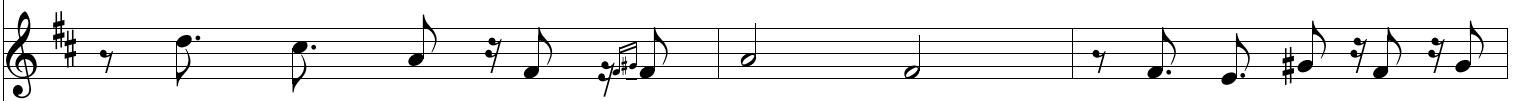

73

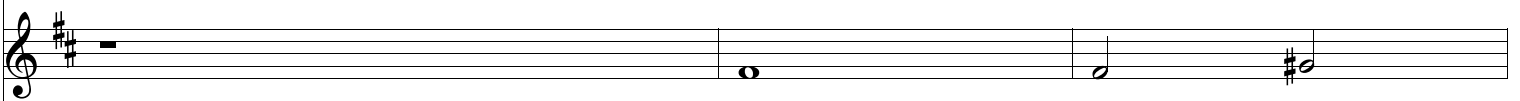

73

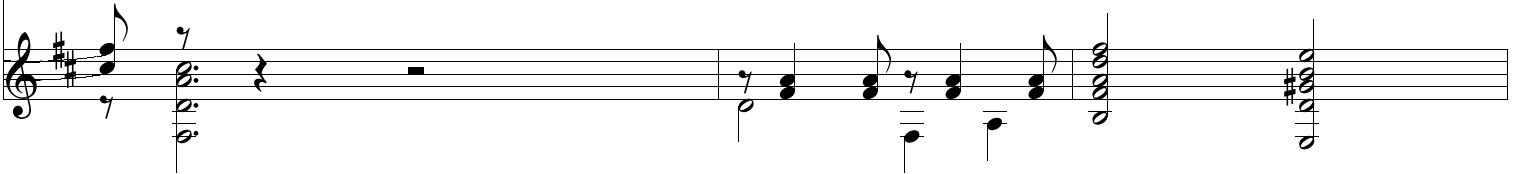

76

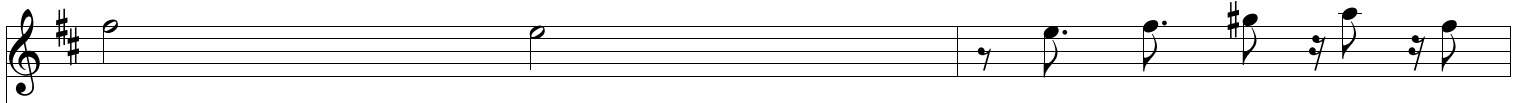

76

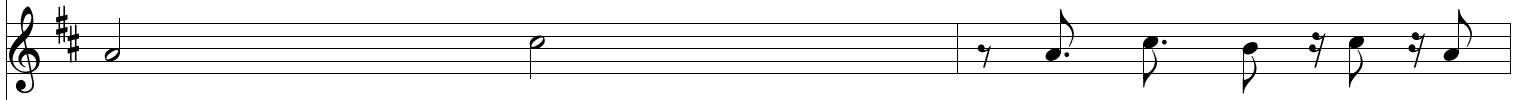

76

76

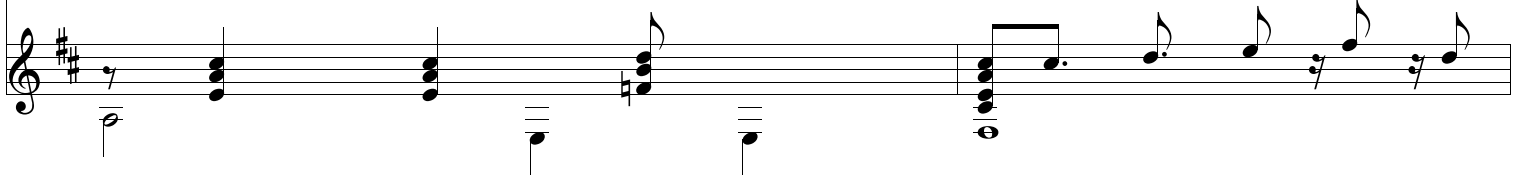

78

78

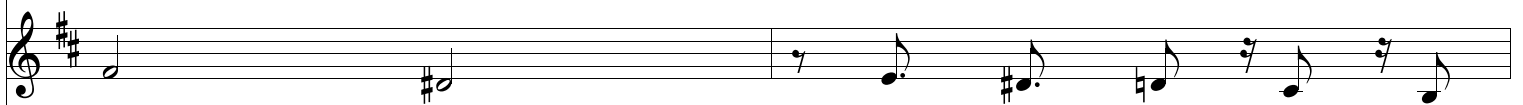

78

78

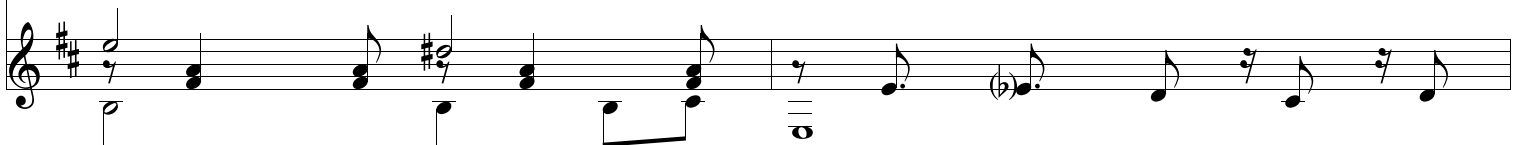

80

80

80

80

82

82

82

82

84

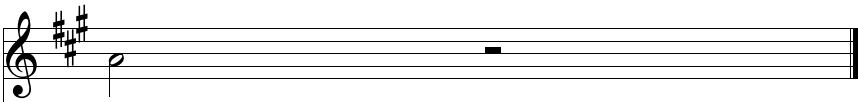

84

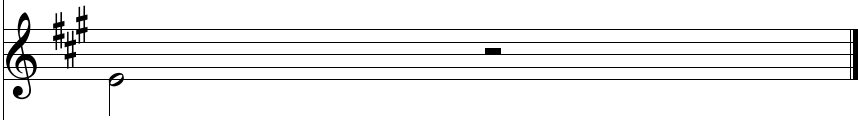

84

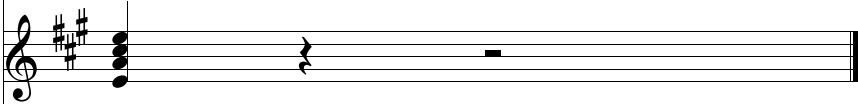

84

