

Limon y Menta (Pasillo)

(Trio Andino Colombiano)

Jaime Romero

Moderato ♩ = 115

Bandola

1 Solo *mp* *f*

7 *mp*

12 Solo *Cresc*

18 *mf* *f*

25 *f*

30 *p*

36 *arm VII*

42

47

Solo

Lento

Rall

Accelerando poco a poco

54

Tempo Primo

59

Rall

Ad libitum

65

A tempo ♩ = 115

Rall

70

♩ = 105

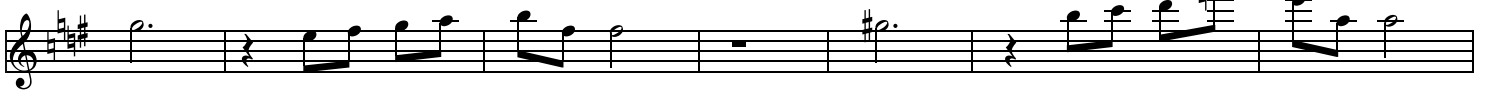

Cresc poco a poco

poco mas

77

83

A Tempo ♩ = 130

89

Solo

Allegro ♩ = 170

93

100

106

112

118

122

128

132

138

143

Solo

149

155

160

166

Staccato

170

