

GLORIA BEATRIZ

(Leon Cardona)

Arr. Jaime Romero

13

13

p

13

p

13

p

13

p

19

19

mf

19

mp

p

19

mp

p

26

26

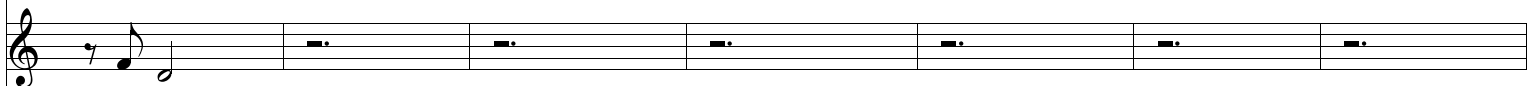

26

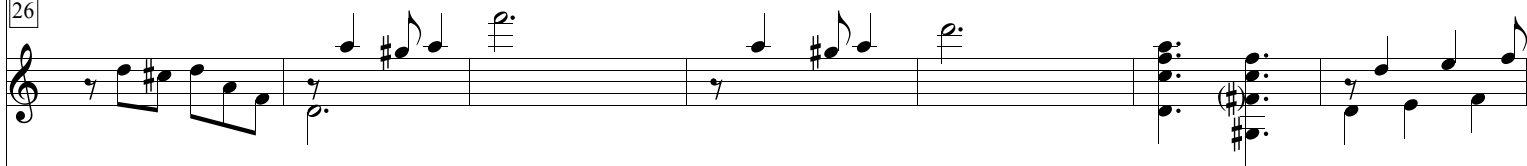

26

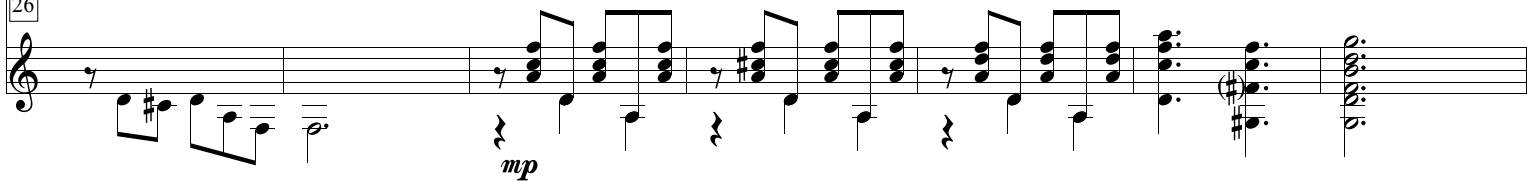

33

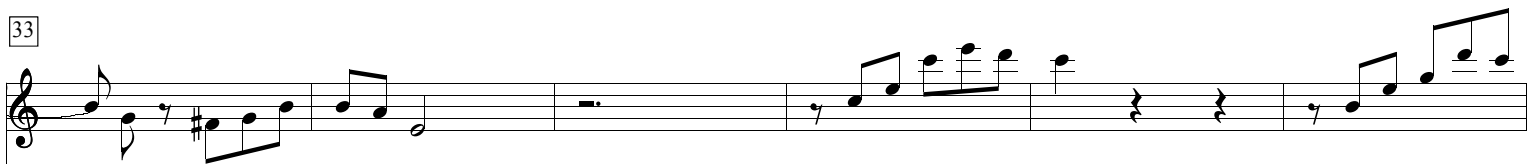

33

33

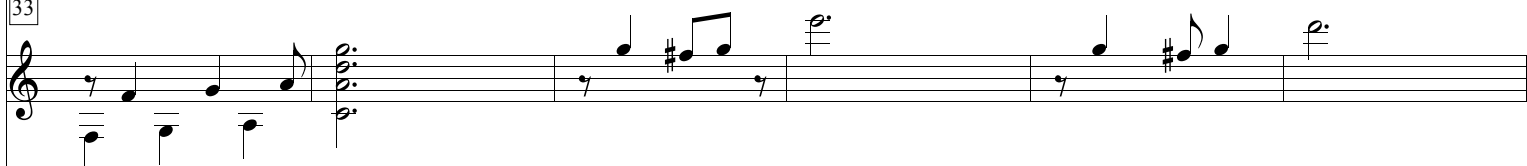

33

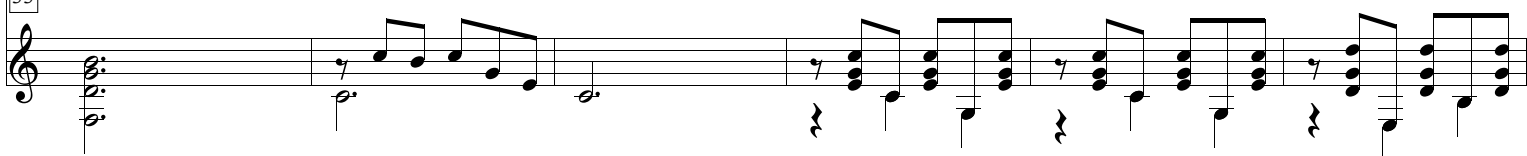

48

48

48

48

54

54

54

54

54

pp

pp

61

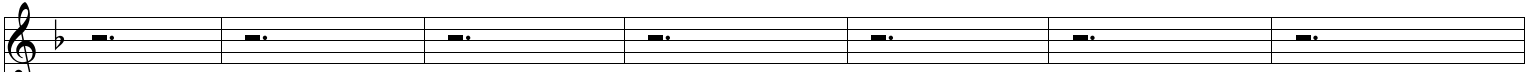

61

61

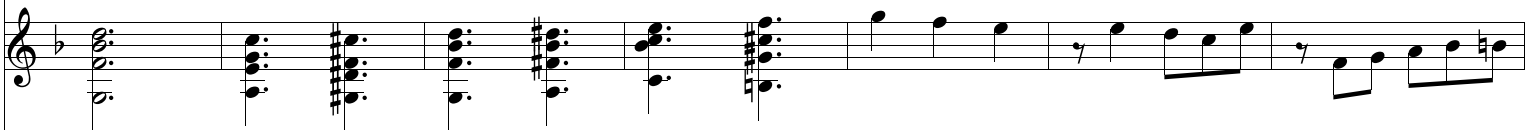

61

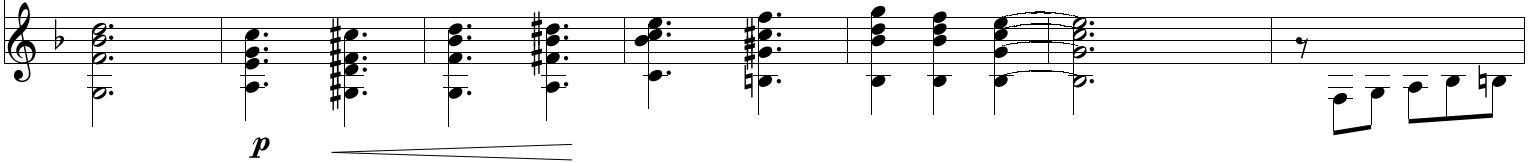

68

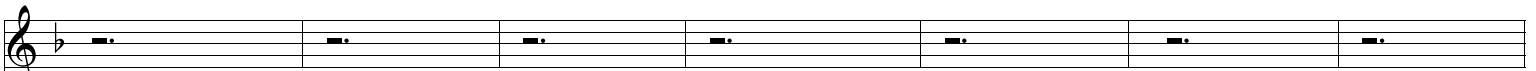

68

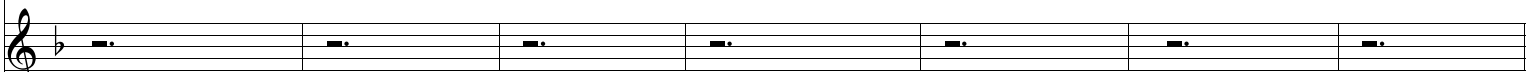

68

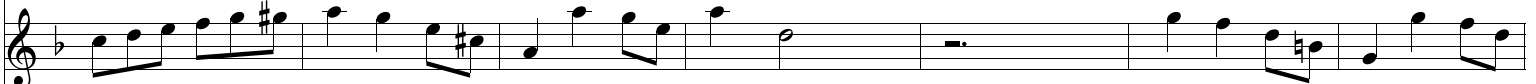

68

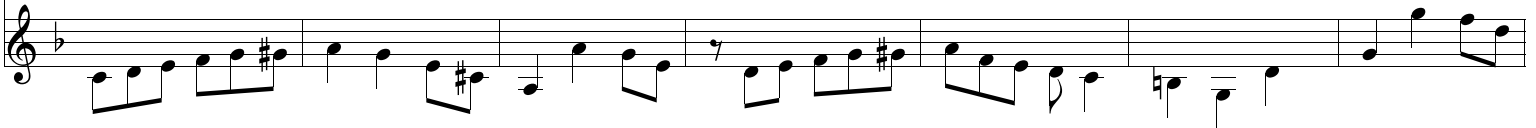

75

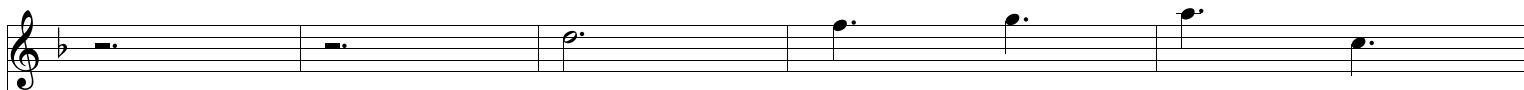

75

75

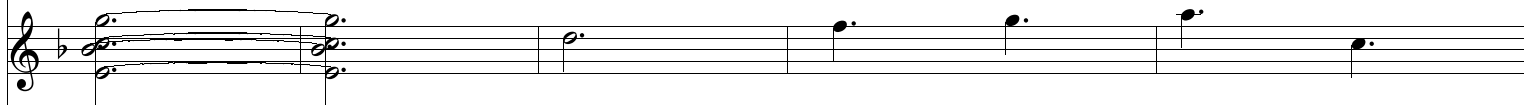

75

80

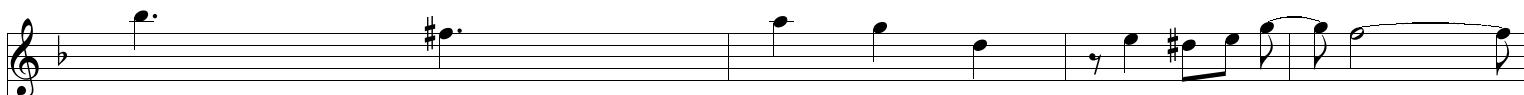

80

80

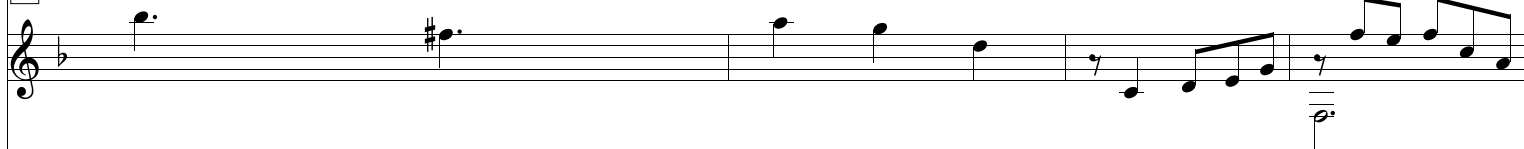

80

99

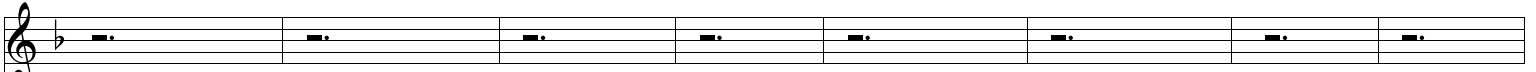

99

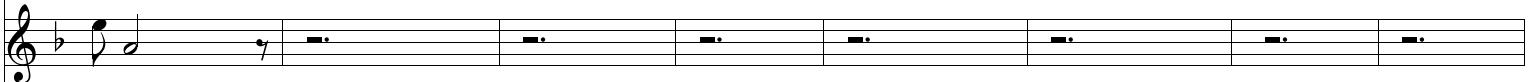

99

99

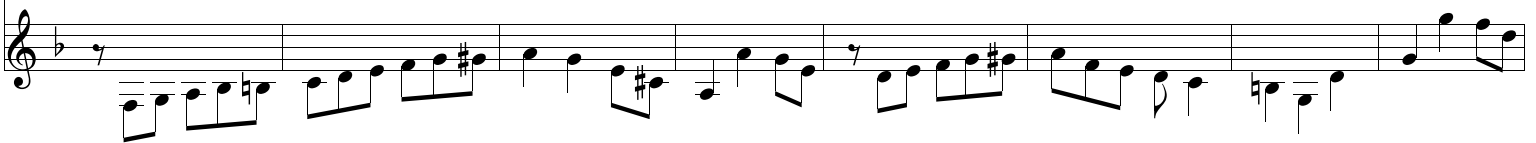

107

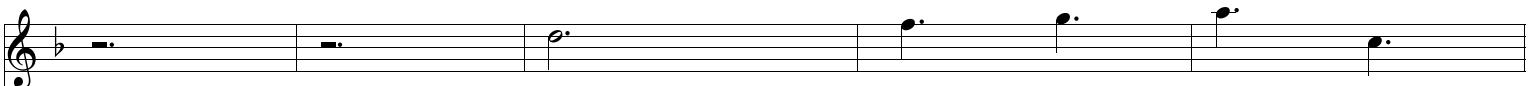

107

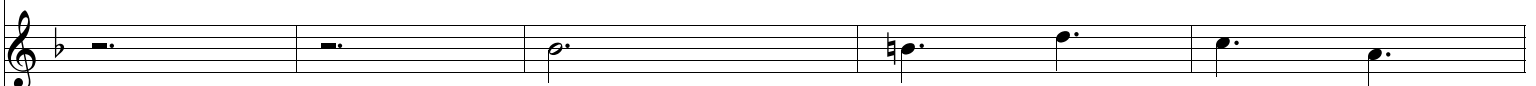

107

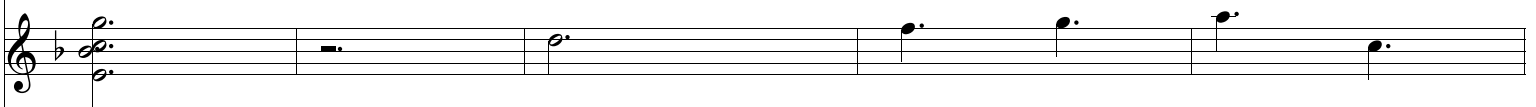

107

112

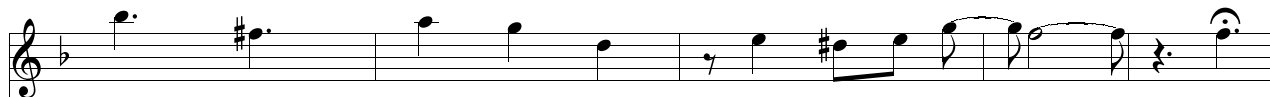

112

112

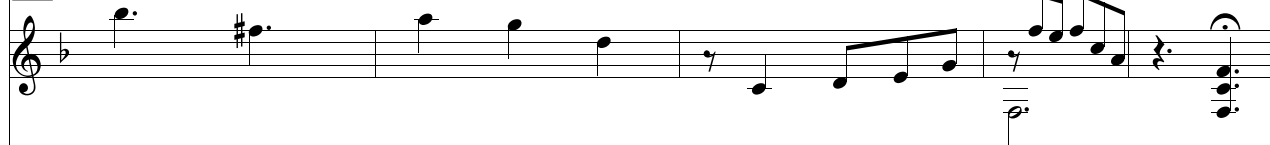

112

