Florecita del Camino

Guitar
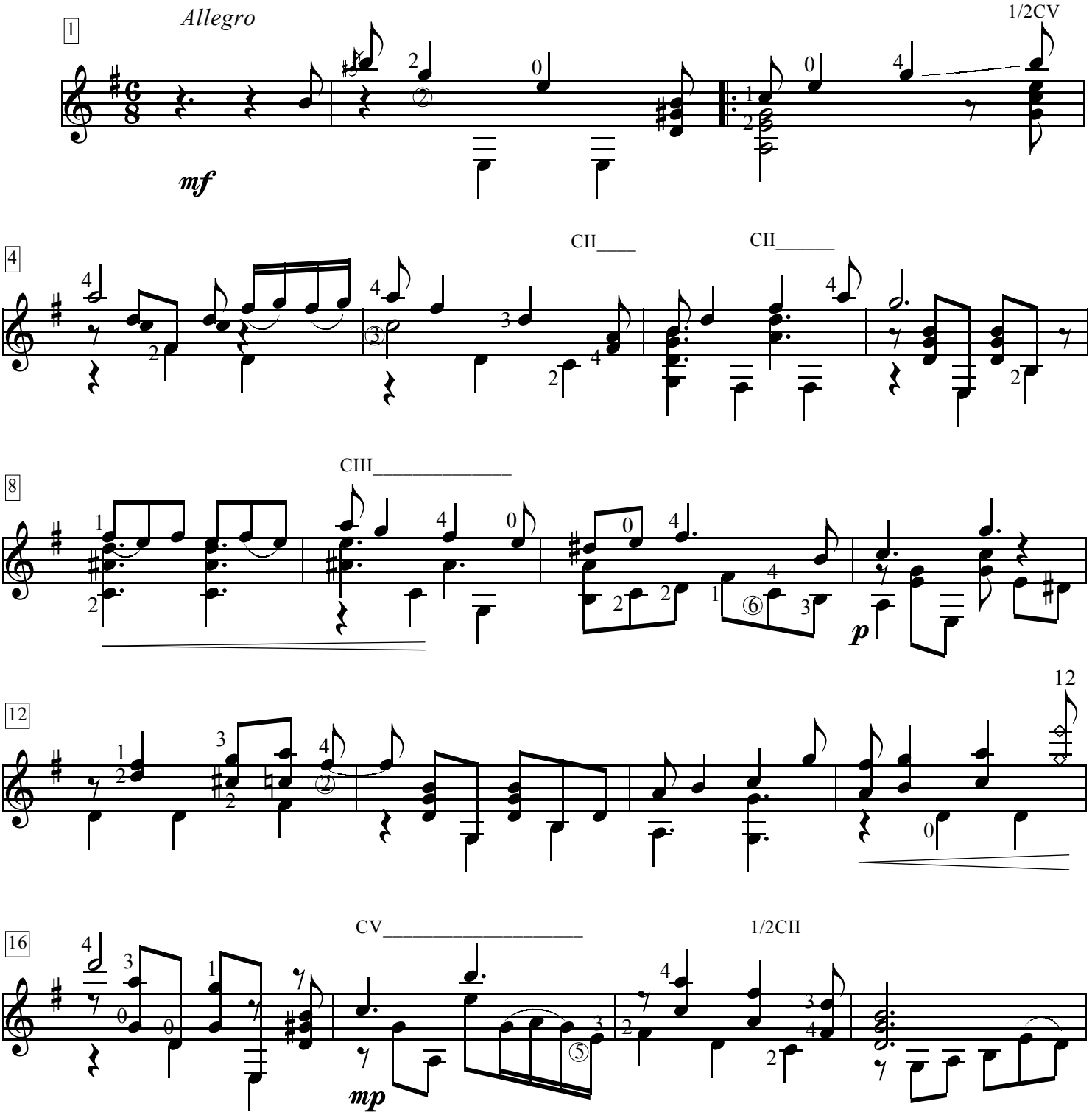
Jaime Romero