

Delirio y Fuga

Viola and Guitar

Jaime Romero

1

Viola

Guitar

mf

2

Viola

Guitar

5

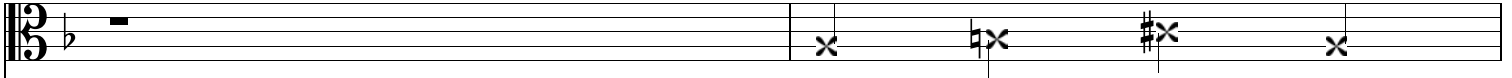

Bass staff for measure 5, showing a whole rest followed by four chords marked with an 'x' symbol: G major, F major, E major, and D major.

Pizz

5

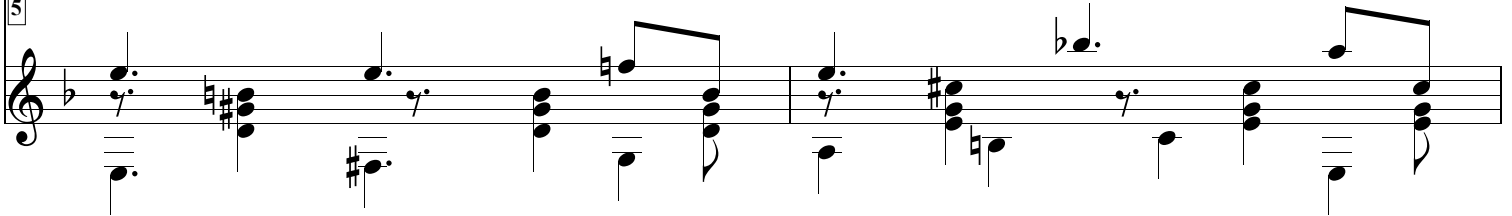

Treble staff for measure 5, showing a sequence of chords and notes: G major, F major, E major, D major, C major, B major, A major, and G major.

7

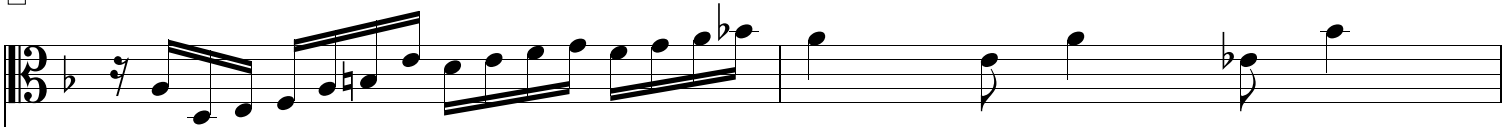

Bass staff for measure 7, showing a melodic line starting with a sixteenth-note run: G, A, B, C, D, E, F, G, followed by quarter notes: G, F, E, D, C, B, A, G.

mf

7

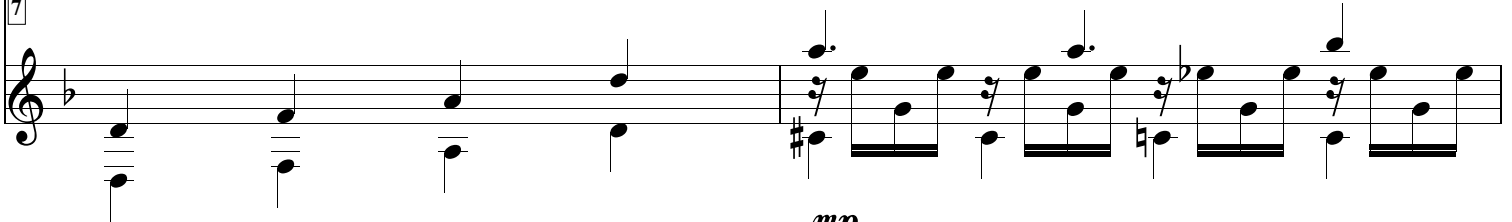

Treble staff for measure 7, showing a sequence of chords and notes: G major, F major, E major, D major, C major, B major, A major, and G major.

mp

9

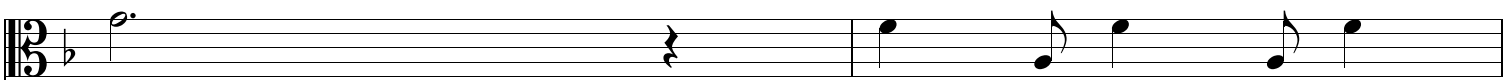

Bass staff for measure 9, showing a whole note G major chord, a quarter rest, and a quarter note G major chord.

9

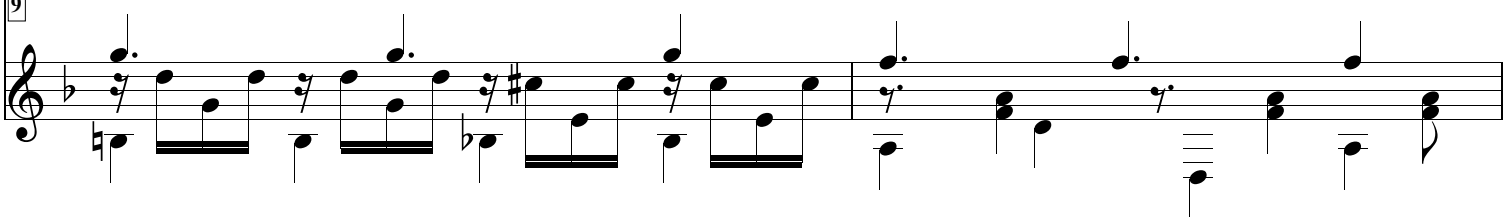

Treble staff for measure 9, showing a sequence of chords and notes: G major, F major, E major, D major, C major, B major, A major, and G major.

15

p

15

pp

17

17

19

19

Staccato

21

Bass staff musical notation for measure 21, featuring a melodic line in 3/4 time with a key signature of one flat.

21

Treble staff musical notation for measure 21, featuring a melodic line in 3/4 time with a key signature of one flat.

23

Bass staff musical notation for measure 23, featuring a melodic line in 3/4 time with a key signature of one flat.

23

Treble staff musical notation for measure 23, featuring a melodic line in 3/4 time with a key signature of one flat.

25

Bass staff musical notation for measure 25, featuring a melodic line in 3/4 time with a key signature of one flat.

Romantico

25

Treble staff musical notation for measure 25, featuring a melodic line in 3/4 time with a key signature of one flat.

Appassionato

33

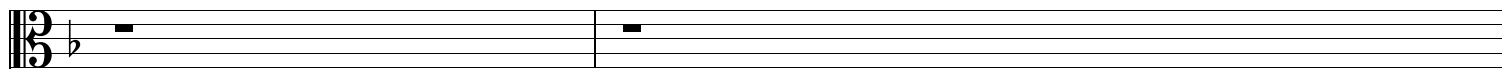

CVII _____

33

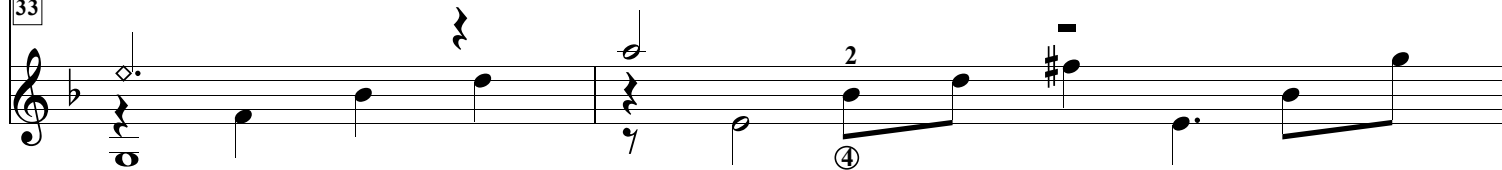

Ad Libitum

mf

♩=67

35

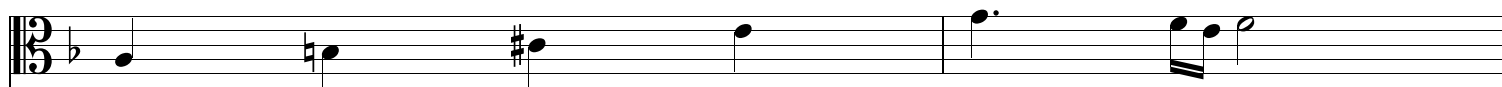

p

CV _____

35

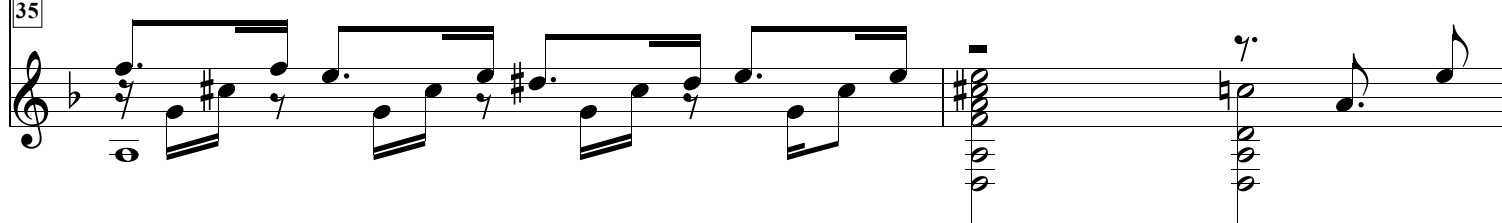

Ritardando

37

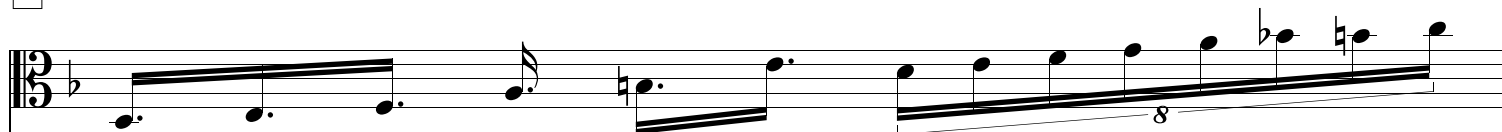

37

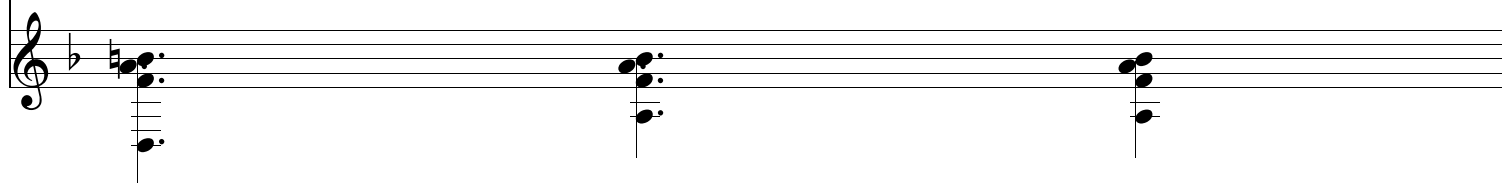

38

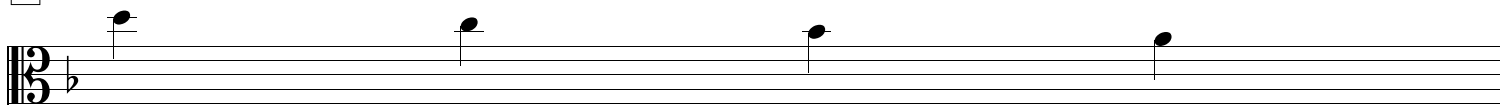

CIII

38

39

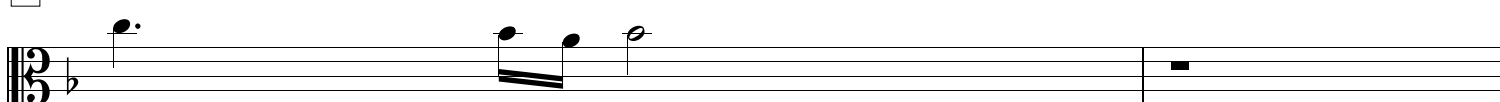

39

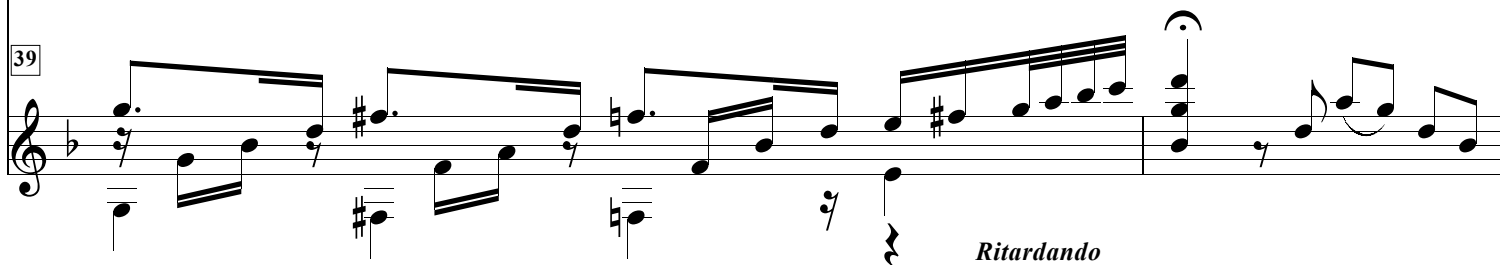

41

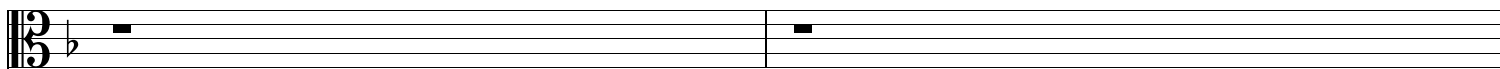

CIII

41

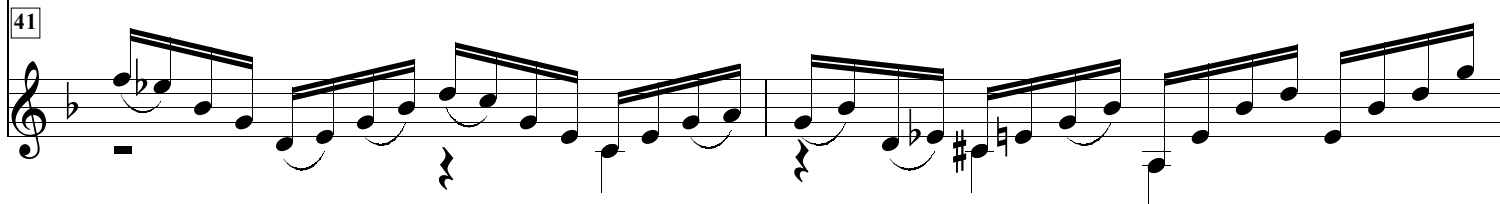

Acelerando poco a poco

Acelerando mas

43

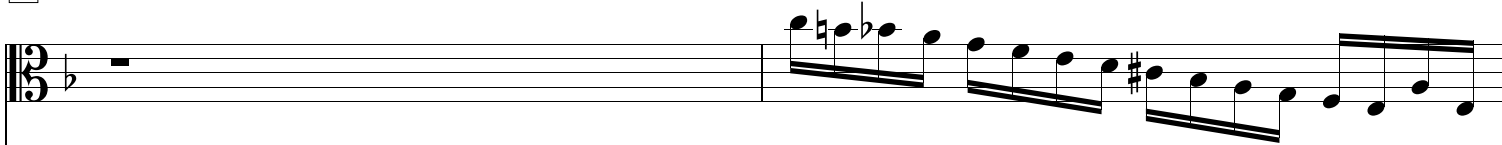

Bass staff musical notation for measure 43. The staff begins with a whole rest, followed by a melodic line starting on G4, moving through A4, B4, C5, D5, E5, F#5, G5, A5, B5, and ending on C6.

43

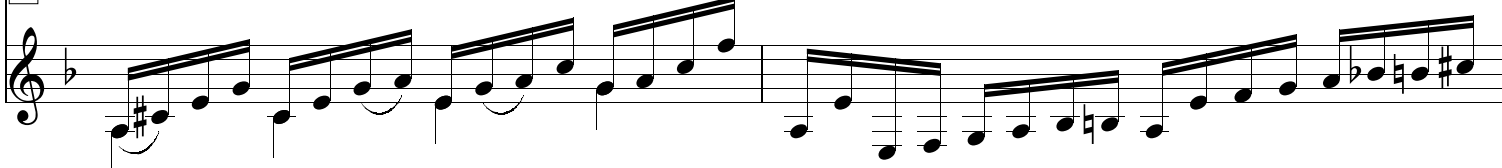

Treble staff musical notation for measure 43. The staff begins with a whole rest, followed by a melodic line starting on G4, moving through A4, B4, C5, D5, E5, F#5, G5, A5, B5, and ending on C6. The notes are beamed together in groups of four.

Un poco mas

Ritardando

45

Moderato ♩=112

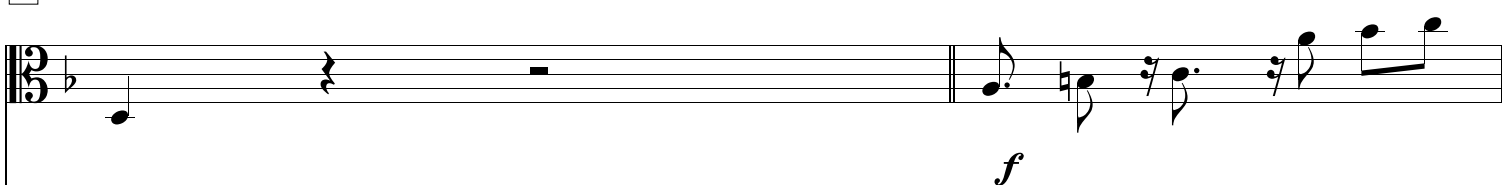

Bass staff musical notation for measure 45. The staff begins with a whole rest, followed by a melodic line starting on G4, moving through A4, B4, C5, D5, E5, F#5, G5, A5, B5, and ending on C6. The notes are beamed together in groups of four.

f

45

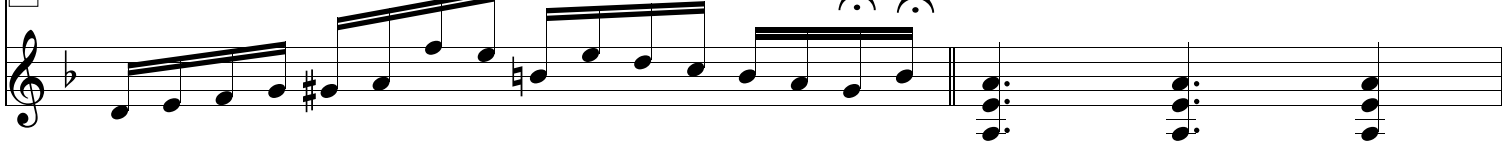

Treble staff musical notation for measure 45. The staff begins with a whole rest, followed by a melodic line starting on G4, moving through A4, B4, C5, D5, E5, F#5, G5, A5, B5, and ending on C6. The notes are beamed together in groups of four.

mf

47

Bass staff musical notation for measure 47. The staff begins with a whole rest, followed by a melodic line starting on G4, moving through A4, B4, C5, D5, E5, F#5, G5, A5, B5, and ending on C6. The notes are beamed together in groups of four.

47

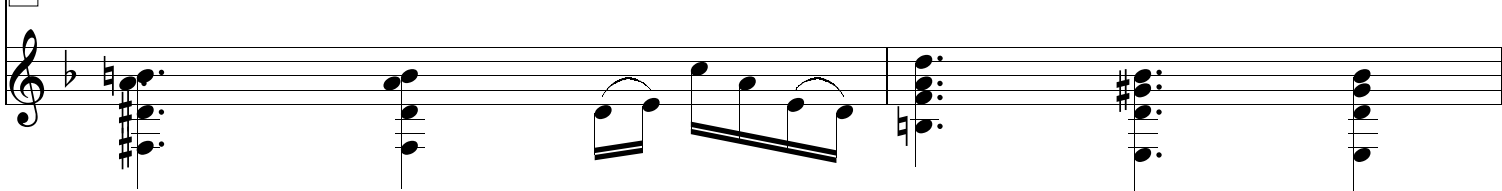

Treble staff musical notation for measure 47. The staff begins with a whole rest, followed by a melodic line starting on G4, moving through A4, B4, C5, D5, E5, F#5, G5, A5, B5, and ending on C6. The notes are beamed together in groups of four.

55

56

57

59

Bass staff for measure 59. The staff is in 3/4 time with a key signature of one flat. It begins with a dotted quarter note, followed by a quarter rest, and then a quarter note. The second measure contains a quarter note, a dotted quarter note, and a quarter note, with a slur and a '2' indicating a double measure.

59

Treble staff for measure 59. The staff is in 3/4 time with a key signature of one flat. It begins with a dotted quarter note, followed by a quarter rest, and then a quarter note. The second measure contains a quarter note, a dotted quarter note, and a quarter note, with a slur and a '2' indicating a double measure.

61

Bass staff for measure 61. The staff is in 3/4 time with a key signature of one flat. It begins with a dotted quarter note, followed by a quarter rest, and then a quarter note. The second measure contains a quarter note, a dotted quarter note, and a quarter note, with a slur and a '2' indicating a double measure.

61

Treble staff for measure 61. The staff is in 3/4 time with a key signature of one flat. It begins with a dotted quarter note, followed by a quarter rest, and then a quarter note. The second measure contains a quarter note, a dotted quarter note, and a quarter note, with a slur and a '2' indicating a double measure.

63

Bass staff for measure 63. The staff is in 3/4 time with a key signature of one flat. It begins with a dotted quarter note, followed by a quarter rest, and then a quarter note. The second measure contains a quarter note, a dotted quarter note, and a quarter note, with a slur and a '2' indicating a double measure.

p

63

Treble staff for measure 63. The staff is in 3/4 time with a key signature of one flat. It begins with a dotted quarter note, followed by a quarter rest, and then a quarter note. The second measure contains a quarter note, a dotted quarter note, and a quarter note, with a slur and a '2' indicating a double measure.

p

65

65

67

67

69

69

71

73

74

80

80

ff

ff