

Marchando bajo la Lluvia

Trio Andino Colombiano

Por: Jaime Romero

Moderato ♩ = 120

1

Tiple

7

fff

13

mf (2 vez Piano)

19

f Solo

25

1

31

2. Solo

38

44

50

57

66

73

81

88

94

100

Solo

106

Solo

112

CX

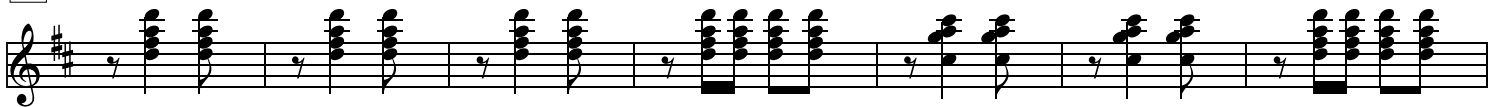

119

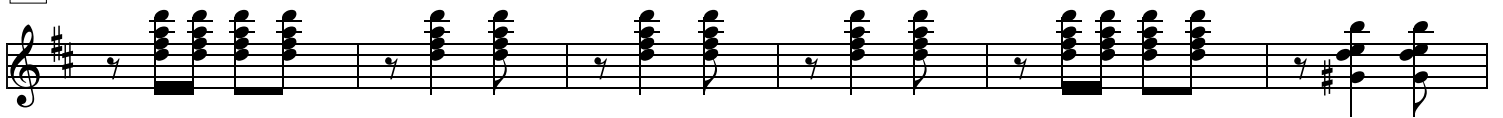

125

(**) Percusion Pontezuela

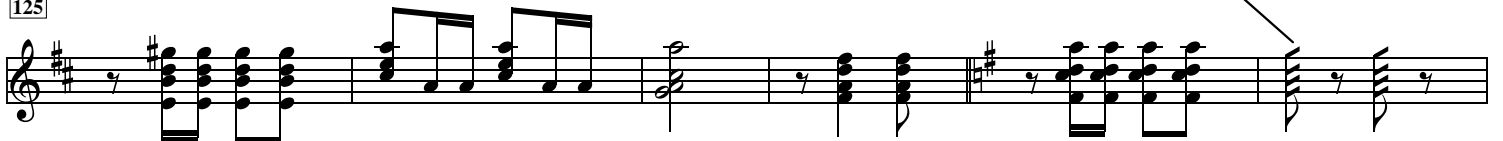

131

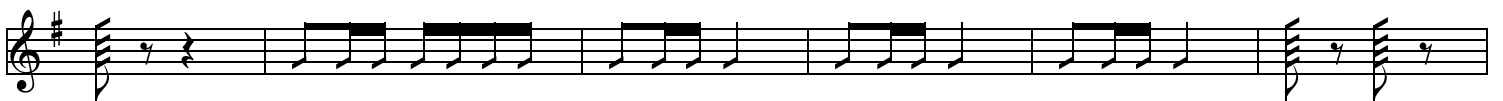

137

143

148

154

Solo

162

169

175

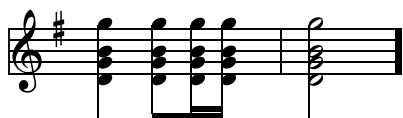

(*): Efecto al frotar longitudinalmente las cuerdas con el plectro.

(**): Tambora sobre la pontezuela.

(***): Efecto producido al entrelazar la sexta y quinta cuerda para imitar el sonido del redoblante.