

# Melancólica # 1

Trio Andino Colombiano

Jaime Romero

9

*p*  
*Expressivo*

9

9

*p*  
*mf*

13

13

13

*Solo*  
CV \_\_\_\_\_ 1/2CX \_\_\_\_\_  
*Ad Libitum*

17

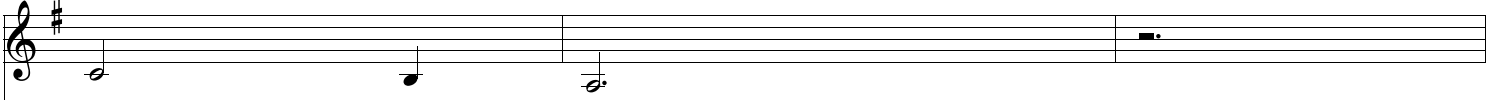

17

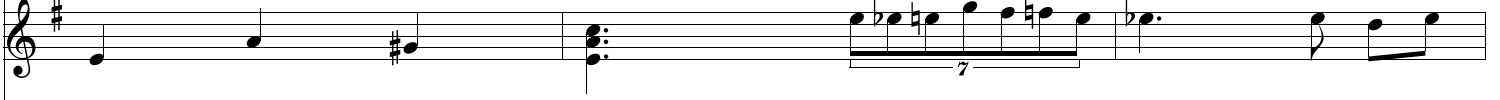

17

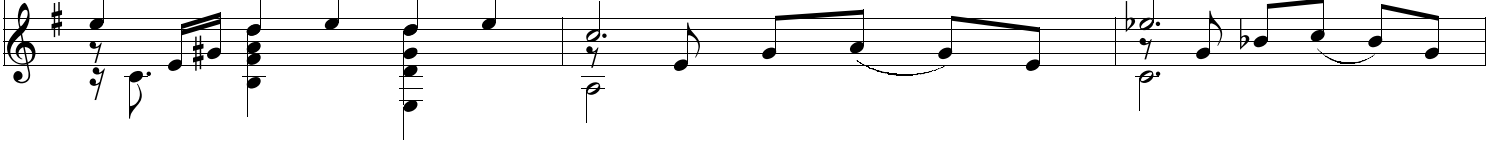

20

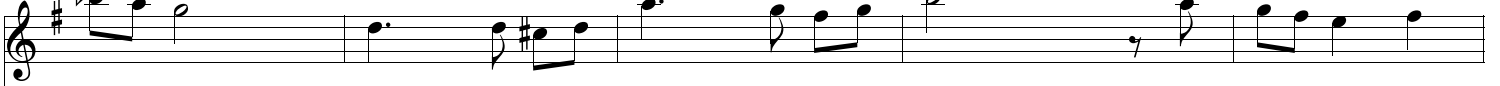

20

20

25

*p*

*Solo*

25

*mf*

25

*p*

31

31

31

36

36

36

40

40

40

CHIII \_\_\_\_\_

44

44

44

49

49

49

49

*p*  
*Bambuco*

54

*Bambuco*

CVII CVI CV

54

10

58

58

7

CV

58

10

63

63

63

68

68

68

73 *Moderato* ♩=105 *p*

73 *p*

73 *Solo* *mf*

77

77

77

81

81

81

86

86

*mf*

86

86

*p*

86

86

*mp*

90

90

90

94

94

94

116

116

116

119

119

119

119

III

124

124

124

129

129

129
