

Marchando bajo la Lluvia (Marcha)

Trio Andino Colombiano

Trino en bandola y tiple a
discreción del instrumentista

Jaime Romero

Allegro

Bandola

Tiple

Guitarra

f

f

6=D

8

mf

mf

III

II

15

Solo

III

4

I

2

22

Solo

4

3

2

3

2

V

29

1. *Solo*

2.

Solo

III

III

II

Solo

f

36

Solo

VIII

mf

5

6

43

f

0 ⑤ ④ ③ 0

50

0 0

4 1

⑥

1/2CH

57

1 2 4

III

3 3

65

4 1
7 3
1/2CI

72

4 1
3 2
1 3 2
Solo
III

80

I
1 4 2
III
1/2CI
pizz.

88

1/2CV

CV

1/2CII

96

CIII

4
1
3

1/2CII

Solo

1
4
3

2

2

103

1/2CII

0
3
0

1

110

Solo

0 5 4 6

118

XII

4 6

1 2 3 2 1

126

v

x x x x x x x x

Imitacion redoblante
entrelazando la 5 y la
6 cuerda en la guitarra

133

Percusion sobre la pontezuela

Percusion sobre la pontezuela

140

II

CV

147

153

⑤

⑥

4 2 1

4 1

4 1

3

2

2

160

Solo

4 1

1 4

2

3

167

173

Bandola

Marchando bajo la Lluvia (Marcha)

Trio Andino Colombiano

Trino en bandola y tiple a
discreción del instrumentista

Jaime Romero

Allegro

f

9 *Solo*
mf

17

24 *1. Solo*

33 *2.* **7** *f*

47

56

67

73

V.S.

79

88

98

107

117

126

137

147

157

166

Bandola

173

Marchando bajo la Lluvia (Marcha)

Tiple

Trio Andino Colombiano

Jaime Romero

Allegro

2 6

mf

14

21 *Solo*

29 *Solo* III VIII —

mf

37

45

53

63

71

Tiple

79 Solo

Tiple

Solo

158

166

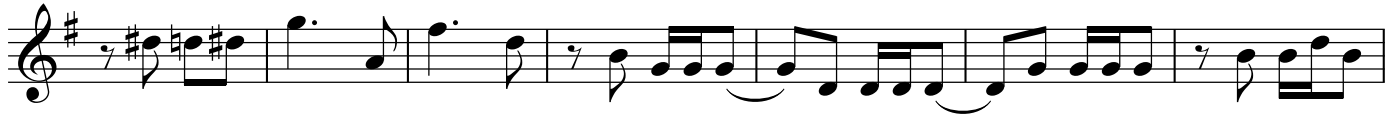

173

Guitarra

Marchando bajo la Lluvia (Marcha)

Trio Andino Colombiano

Jaime Romero

Allegro III II

f
6=D

10 III II

17 I 4

24 3 V

29 1. 2. Solo

38 f

48

56 1/2CII 1 2 III

V.S.

63 *1/2CI*

71

79 *III I I 1/4 III*

86 *1. 1/2CI 2. 1/2CII*

92 *CV CIII 4/1 1/2CII*

100

108 *1/2CII Solo*

118 *XII*

127 *V*

Imitacion redoblante
entrelazando la 5 y la
6 cuerda en la guitarra

136 *II*

143 *CV*

150

156

162

170

175