

# Limon y Menta (Pasillo)

(Trio Andino Colombiano)

Jaime Romero

**1** *Moderato* ♩ = 115

*Solo*

*mp*

*p*

*mf*

*pp*

*Brisa*

*Pizz*

**5**

*f*

*mf*

*sl.*

9

13

18

23

27

31

35

arm VII

39

43

47 *Solo*

*Rall*

51 *Lento* *Tempo Primo*

*Solo*

*Acelerando poco a poco*

56

60

*Rall*

60

60

64

*A tempo* ♩ = 115

*Ad libitum*

64

64

64

68

♩ = 105

*Rall*

68

68

72

*Cresc poco a poco*

*poco mas*

76

80

*A Tempo* ♩ = 130

*Solo*

84

88

*Solo*

92

*Rall*

96

*Allegro* ♩ = 170

100

104

108

112

116

120

123

128

131

135

139

143

*Solo*

147

151

155

159

162

167

171

175

# Limon y Menta (Pasillo)

(Trio Andino Colombiano)

Jaime Romero

Moderato ♩ = 115

Bandola

1 Solo

*mp* *f*

7

*mp* *f*

12 Solo

*Cresc* *f*

18

*mf* *f*

25

*f*

30

*p*

36 arm VII

*mf* *p*

42

47

*Solo*

*Lento*

*Rall*

*Accelerando poco a poco*

54

*Tempo Primo*

59

*Rall*

*Ad libitum*

65

*A tempo* ♩ = 115

*Rall*

70

♩ = 105

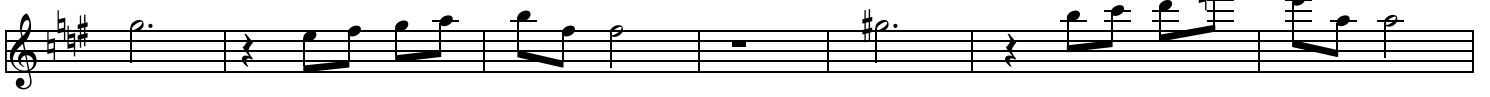

*Cresc poco a poco*

*poco mas*

77

83

*A Tempo* ♩ = 130

89

*Solo*

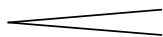

*Allegro* ♩ = 170

93

100

106

112

118

122

128

132

138

143

*Solo*

149

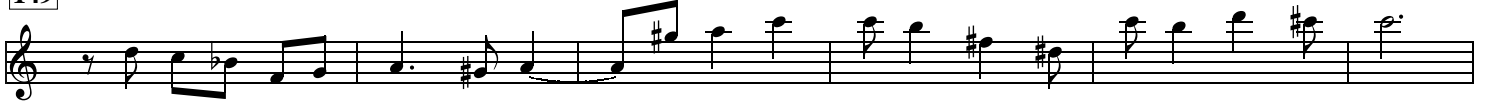

155

160

166

*Staccato*

170

# Limon y Menta

## (Pasillo)

(Trio Andino Colombiano)

Jaime Romero

Moderato ♩ = 115

**1** *p* *mf* *Brisa*

**5** *mf* *Solo* *mf*

**10**

**15** *mp*

**22**

**27** *mf*

**33** *Brisa*

**38** *Solo*

43

*Rall*

48

53

58

65 *A tempo* ♩ = 115

70 ♩ = 105

76

82 *A Tempo Solo* ♩ = 130

88

95 *Allegro* ♩ = 170

103

109

115

119

124

129

133

137

142

147

153

157

162

167

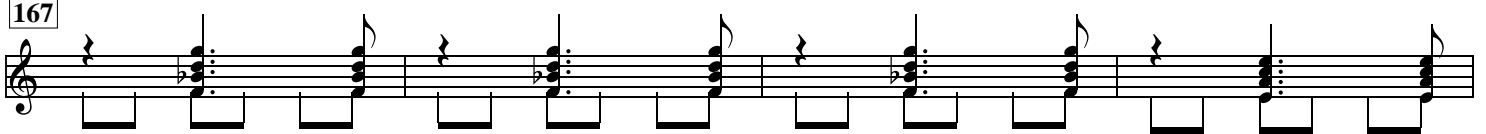

171

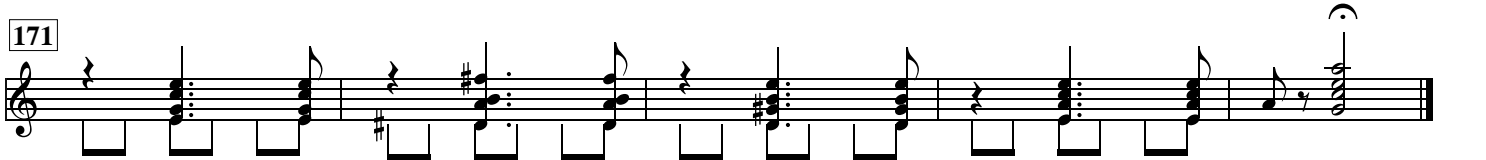

# Limon y Menta (Pasillo)

(Trio Andino Colombiano)

Jaime Romero

1 *Moderato* ♩ = 115

Guitarra

*Pizz*

5

10

15

21

27

32

36

40

44

49

54

59

63

A tempo ♩ = 115

68

♩ = 105

73

78

83

A Tempo ♩ = 130

88

93

Rall

97

*Allegro* ♩ = 170

102

107

112

117

121

126

131

136

140

145

150

155

*Tempo de Pasillo*

159

164

*Staccato*

169

174
