El Popocho (Bambuco)

Trio Andino Colombiano

Trinos en bandola y tiple a discreción del instrumentista

Jaime Romero

Allegro ♩=130

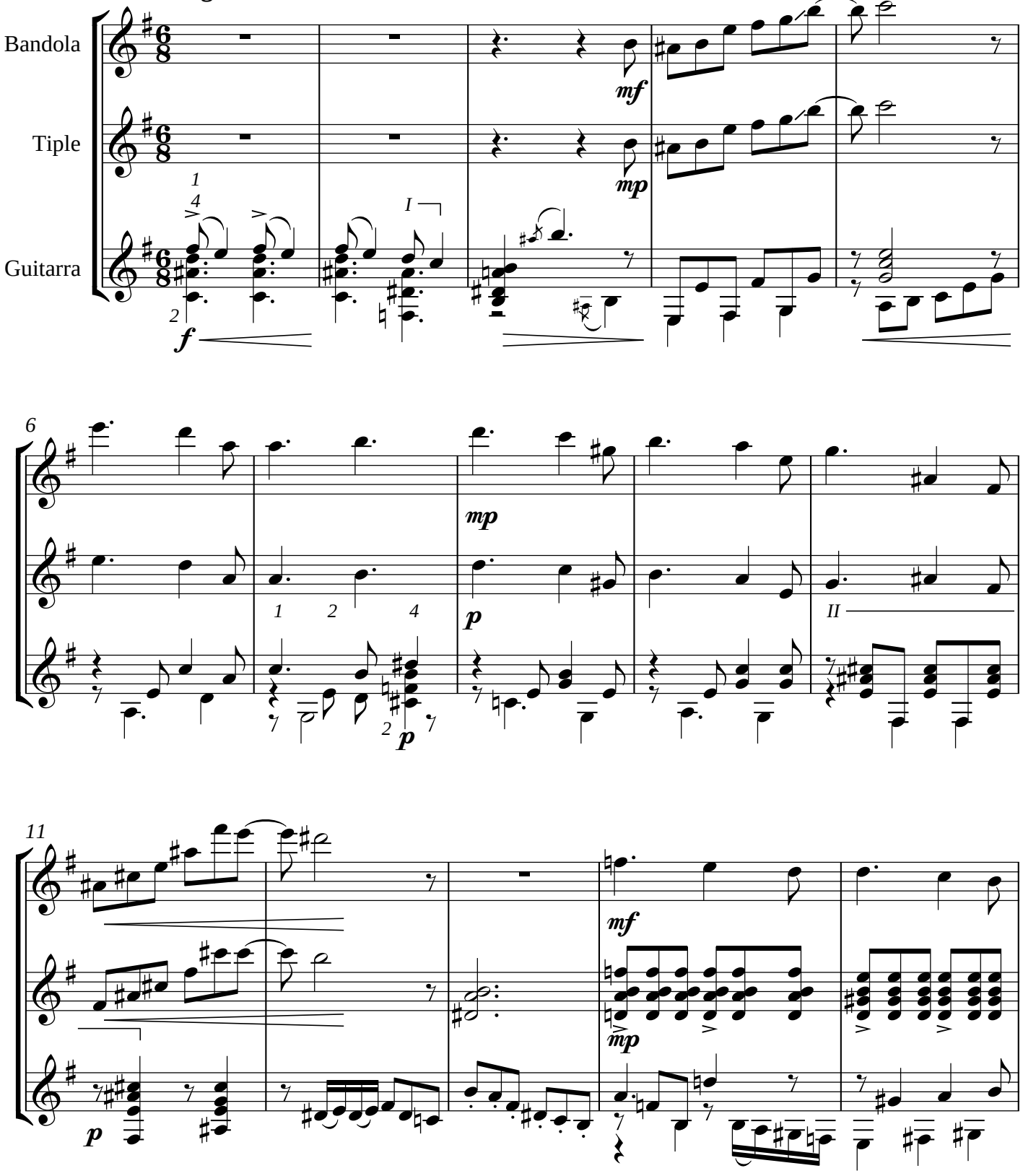

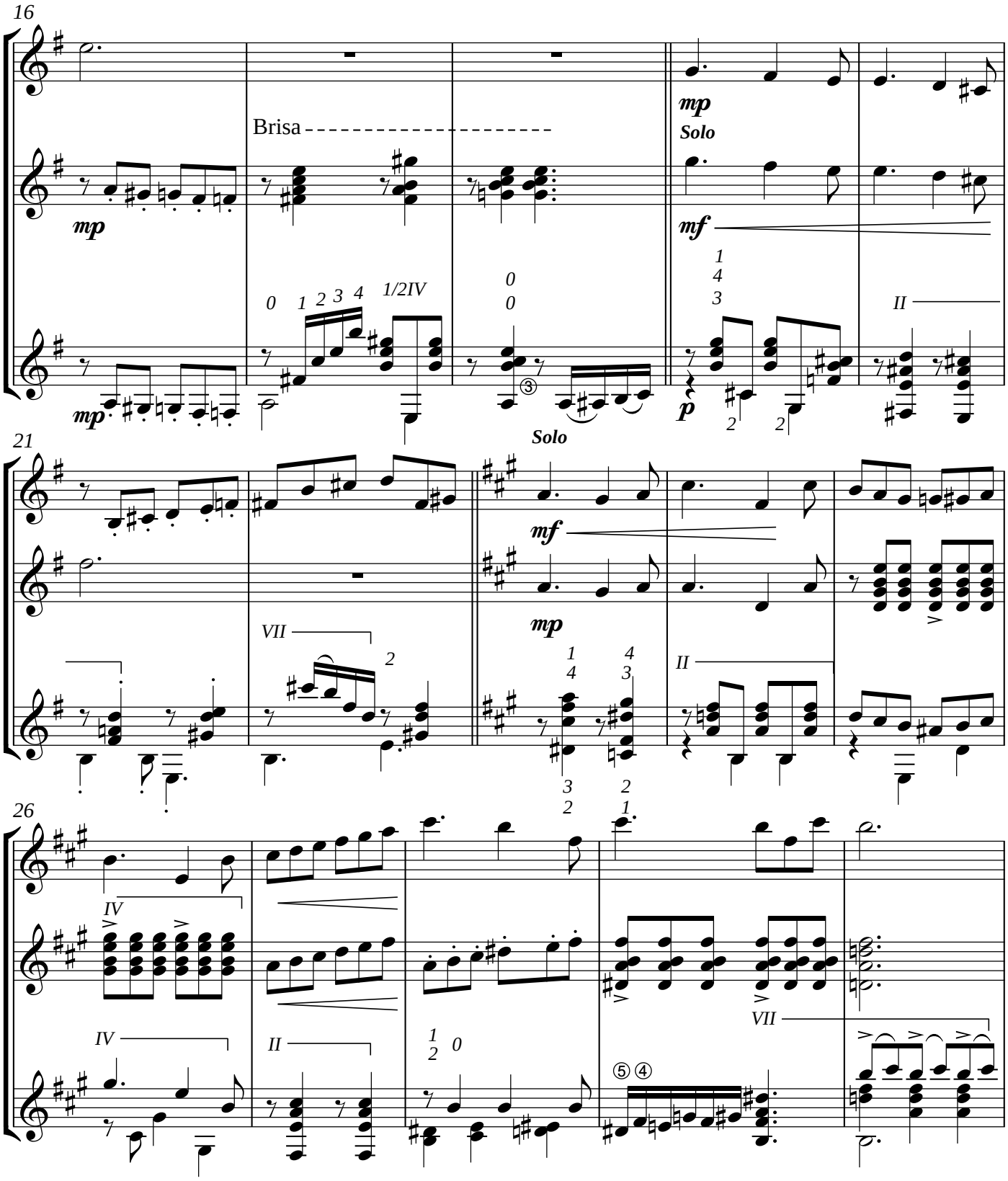
16
Brisa
mp
Solo
mf
p
II
21
Solo
mf
mp
VII
II
26
IV
IV
II
VII

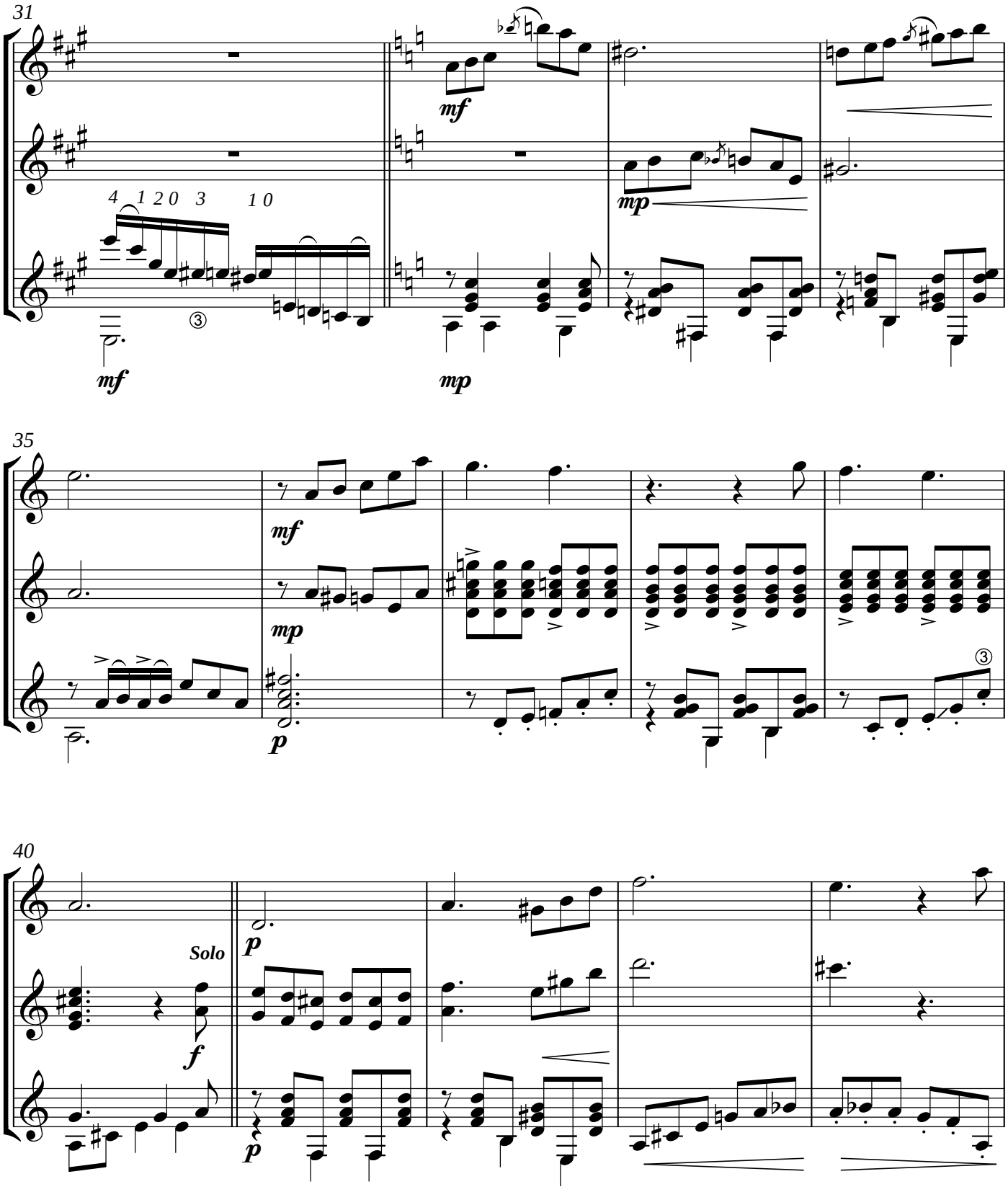
31
4 1 2 0 3 1 0
mf
mp
35
mf
mp
p
40
Solo
f
p

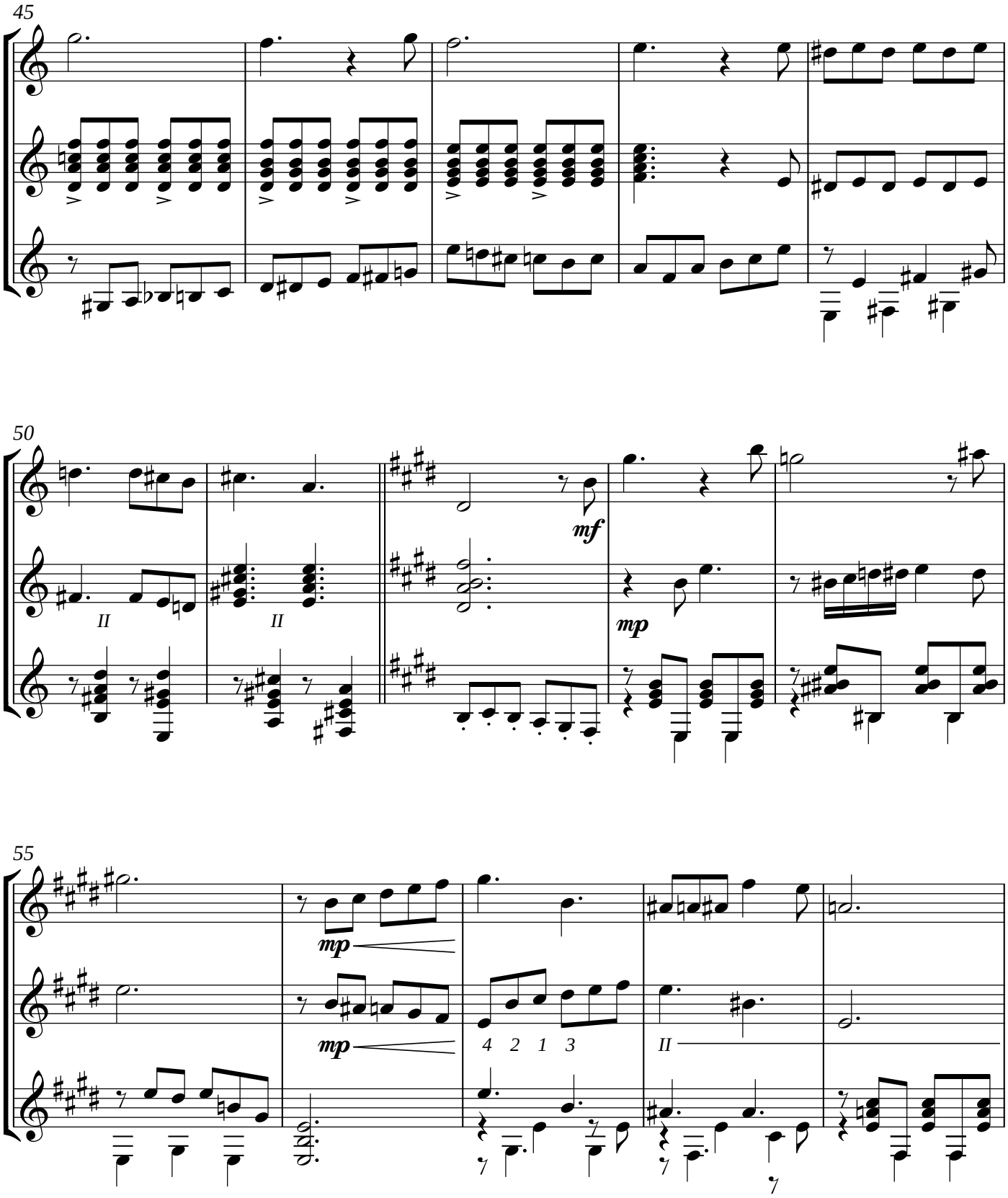
45
50
mf
mp
II
II
55
mp
mp
4 2 1 3
II

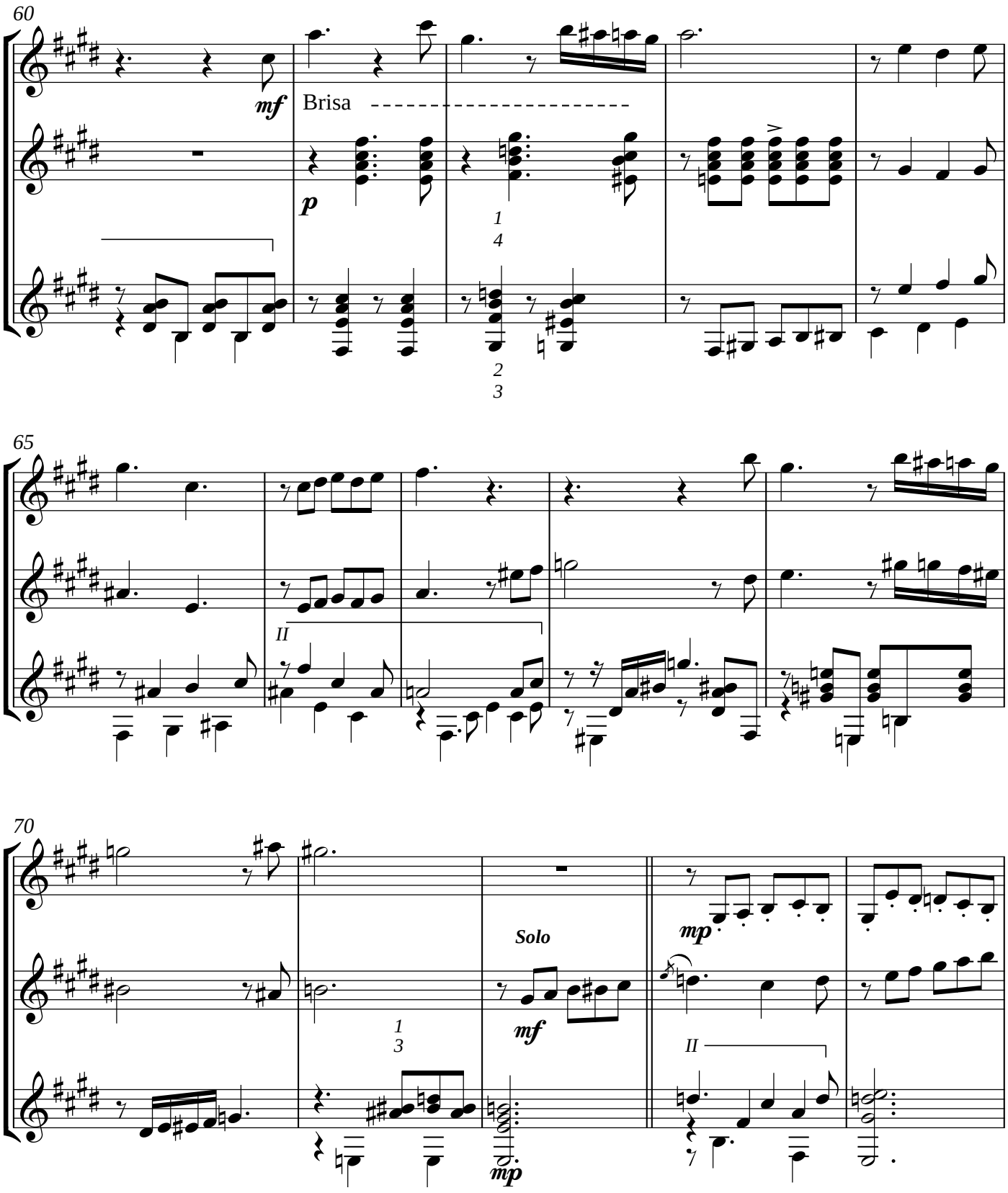
60
mf
Brisa
p
1
4
2
3
65
II
70
Solo
mf
mp
1
3
mp
II

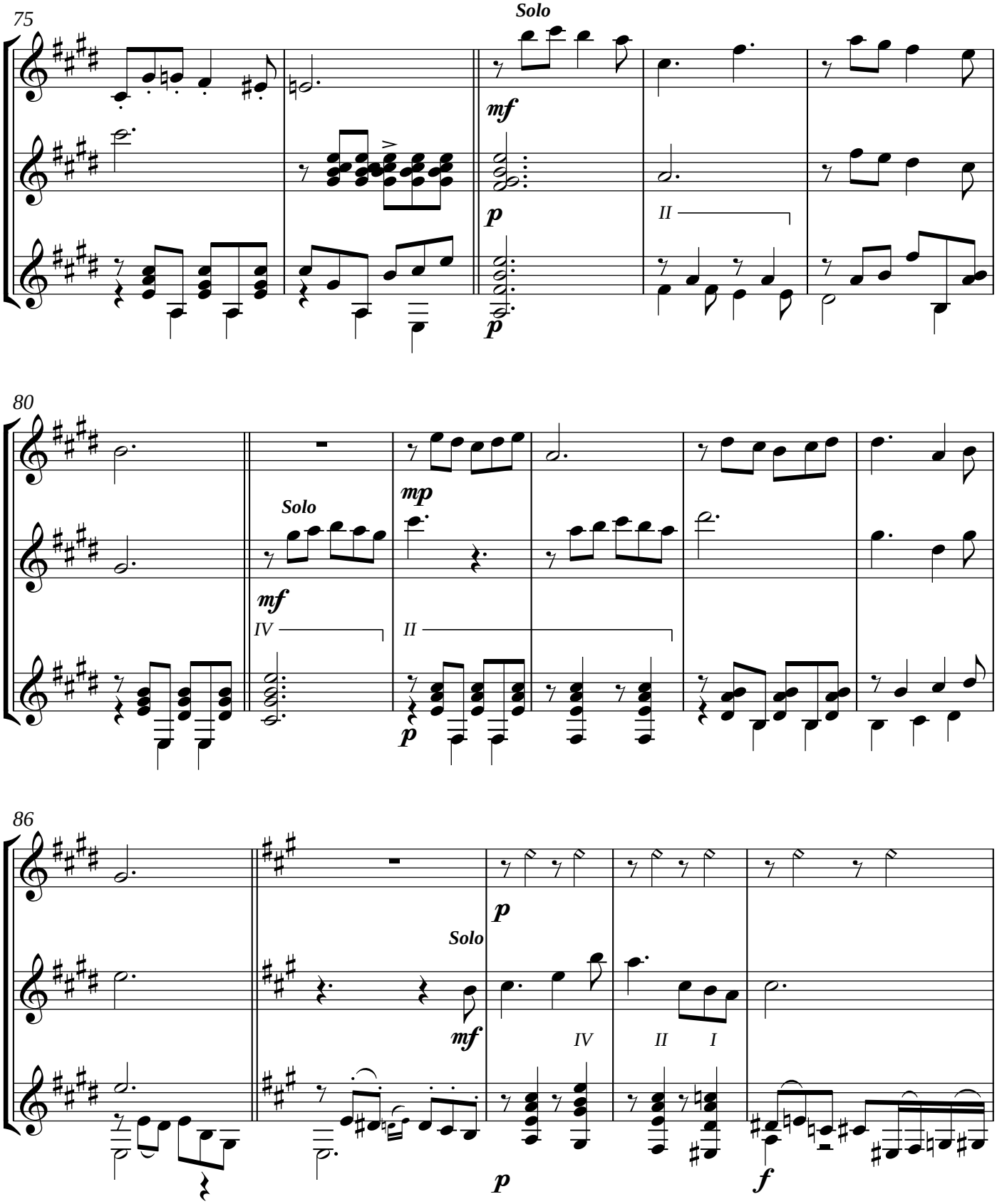
75
Solo
mf
p
II
80
Solo
mf
mp
IV
II
p
86
Solo
mf
p
IV
II
I
p
f

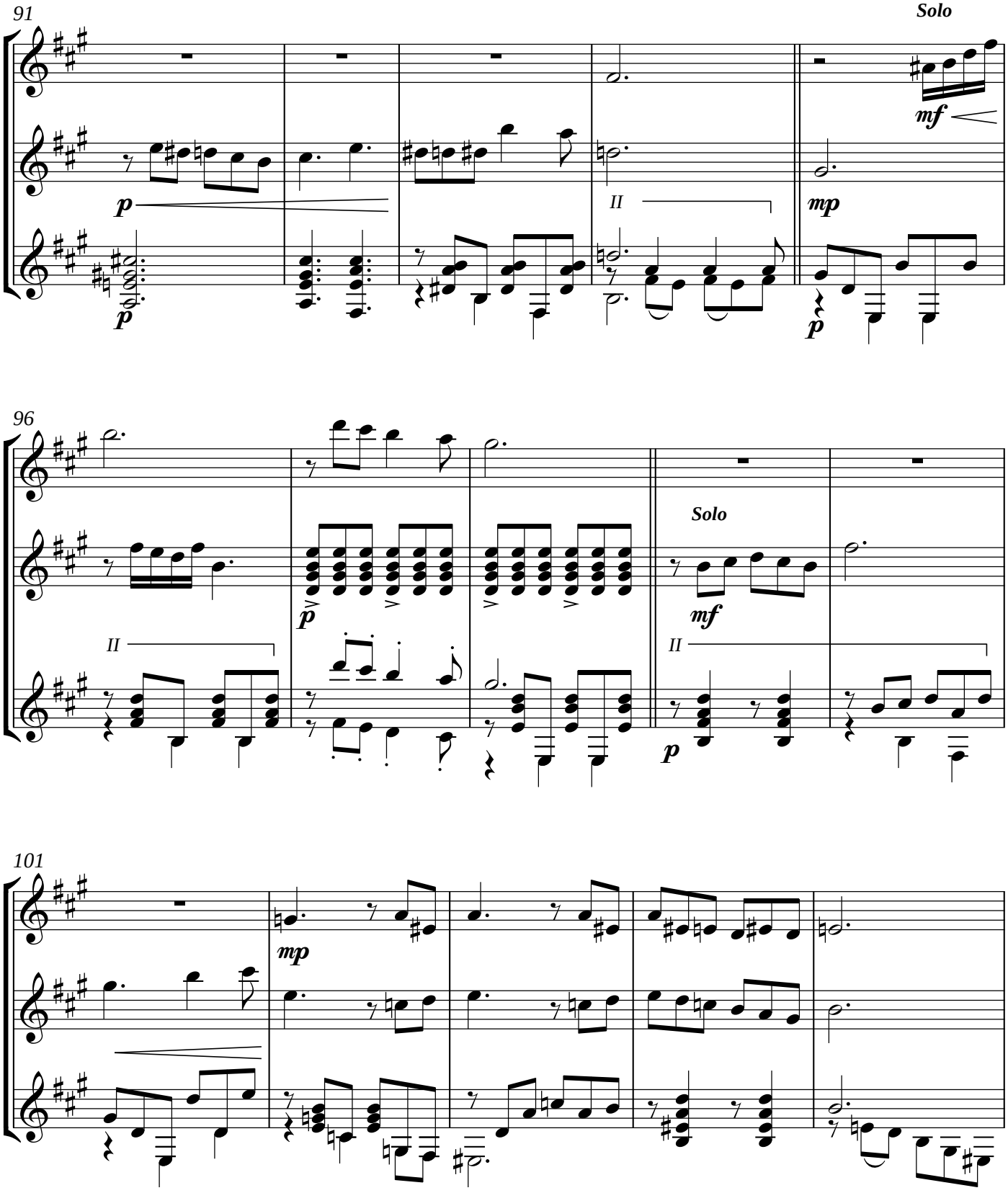
91
Solo
p
mf
II
mp
p
96
Solo
p
mf
II
II
p
101
mp

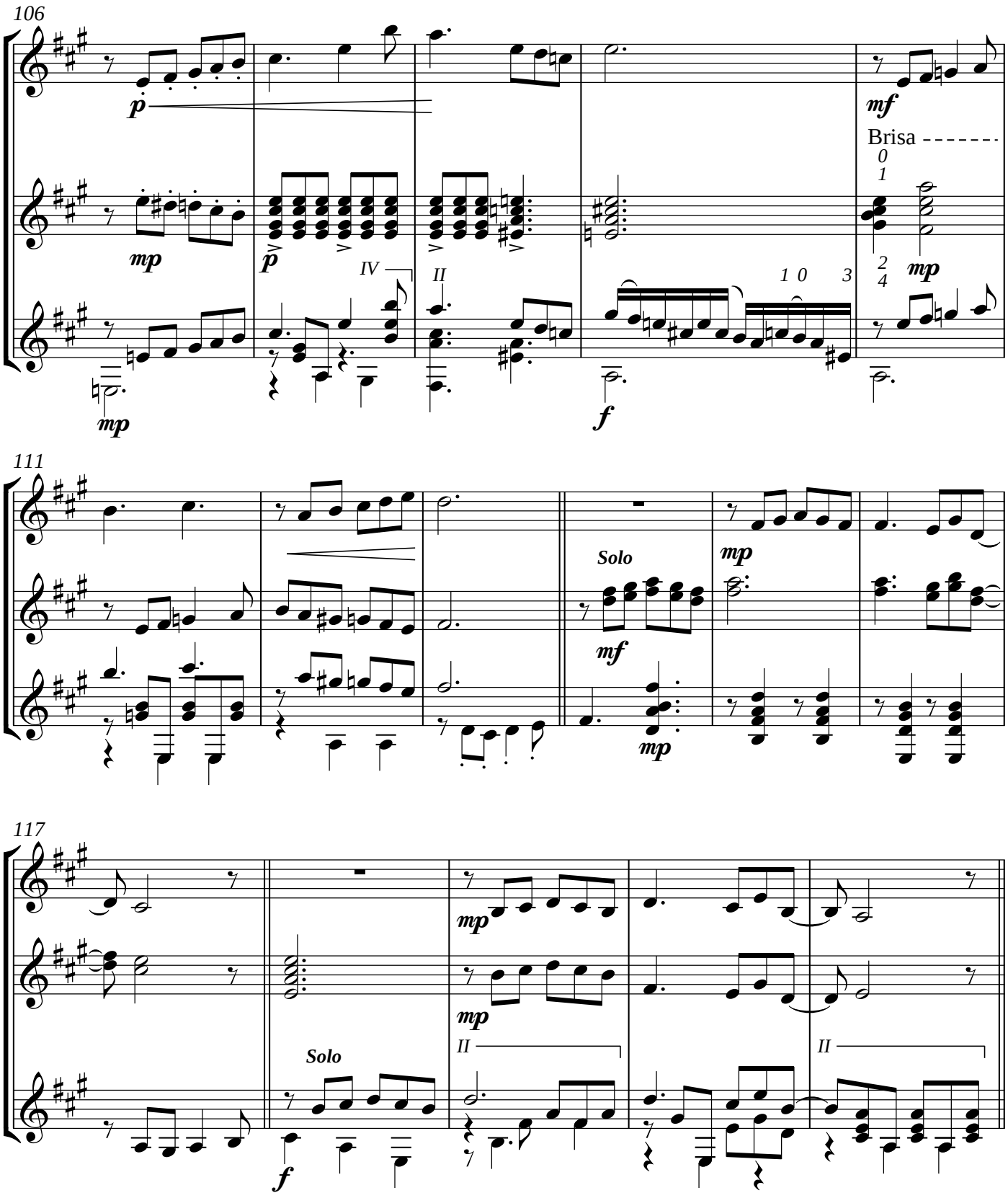
106
p
mf
Brisa
mp
p
IV
II
1 0 3
mp
f
111
Solo
mf
mp
mp
117
mp
mp
Solo
II
II
f

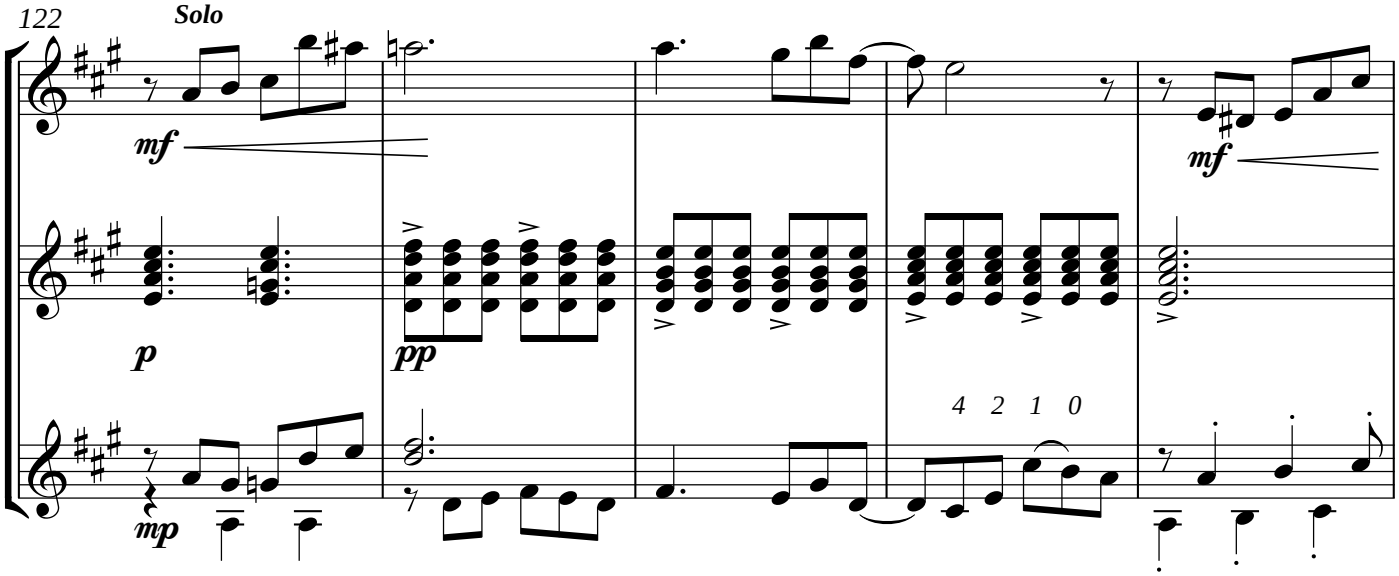
122
Solo
mf
p
pp
mp
mf
4 2 1 0

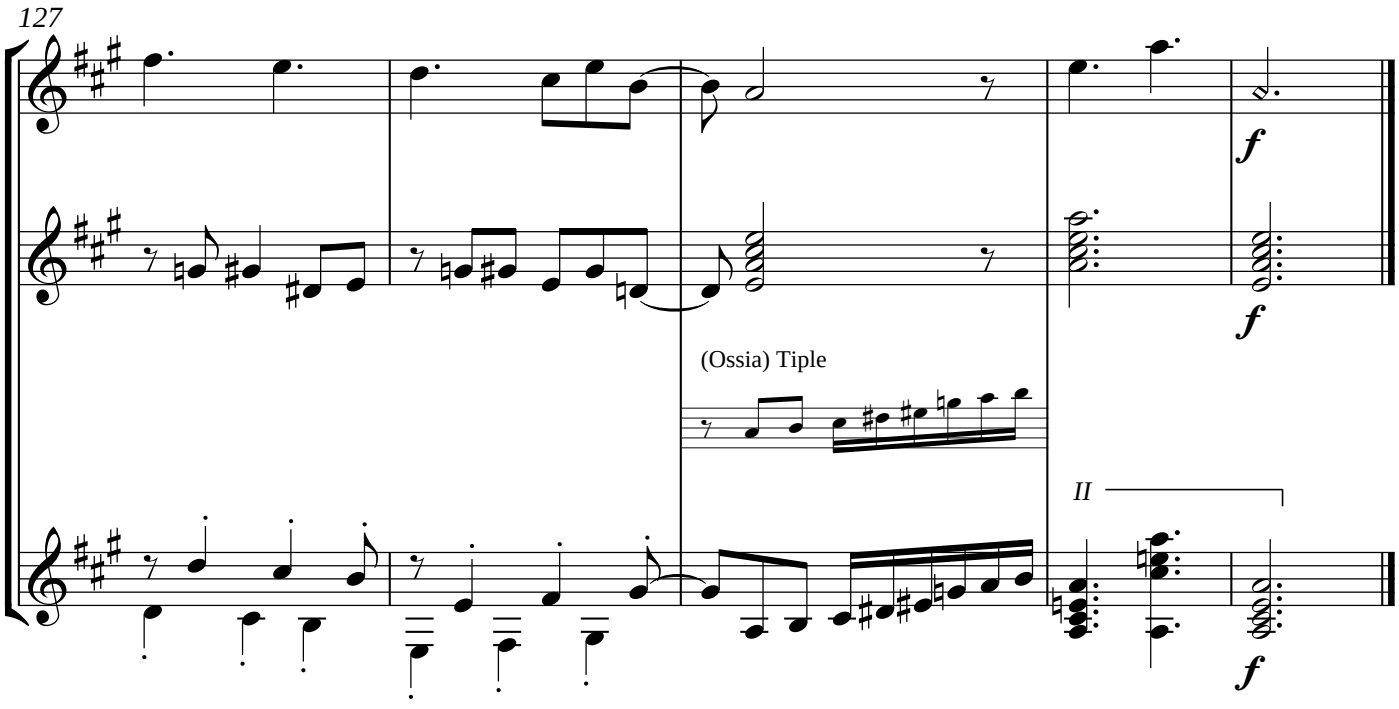
127
f
f
(Ossia) Tiple
II
f

Bandola

El Popocho (Bambuco)

Trio Andino Colombiano

Trinos en bandola y tiple a discreción del instrumentista

Jaime Romero

Allegro ♩=130

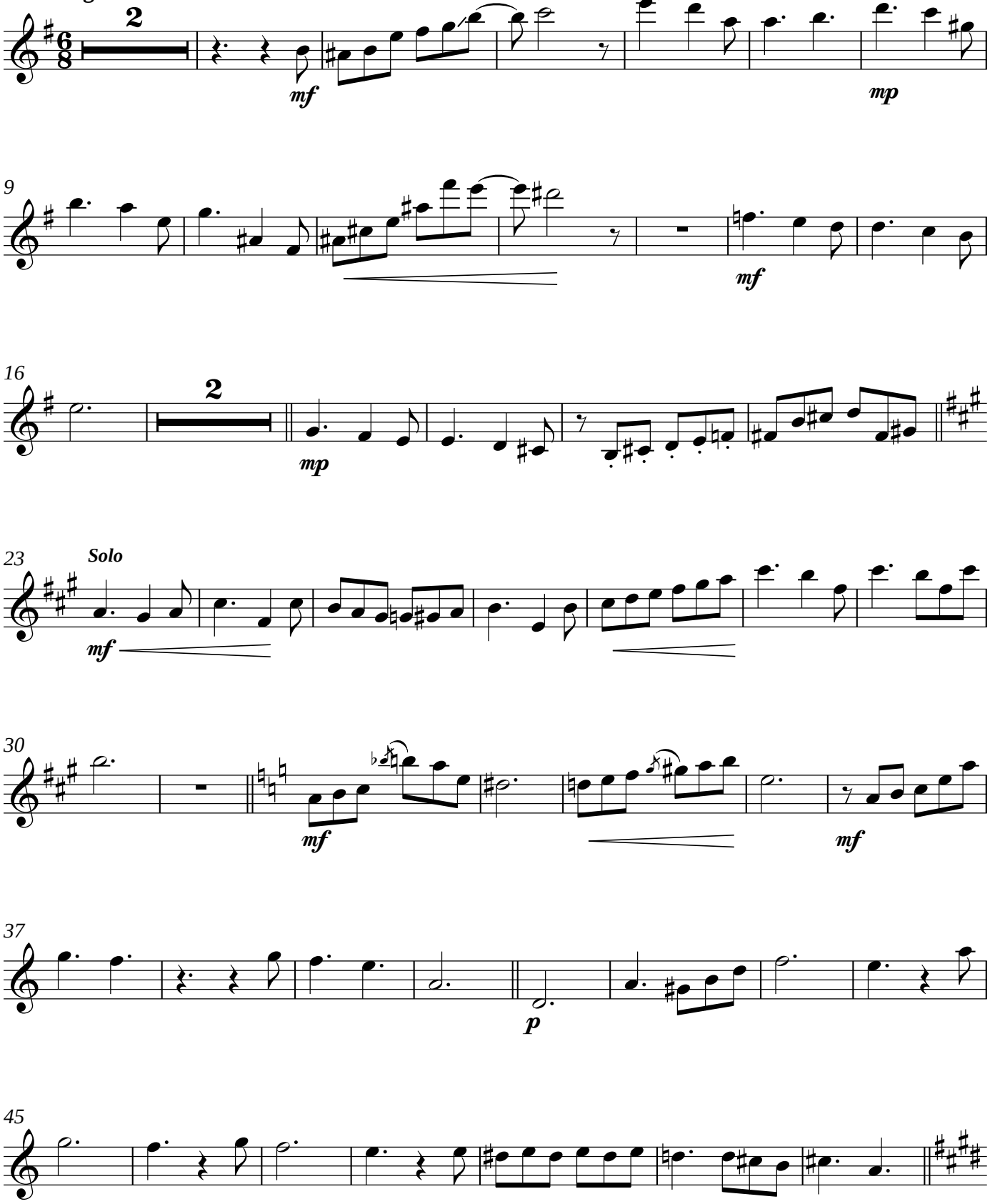

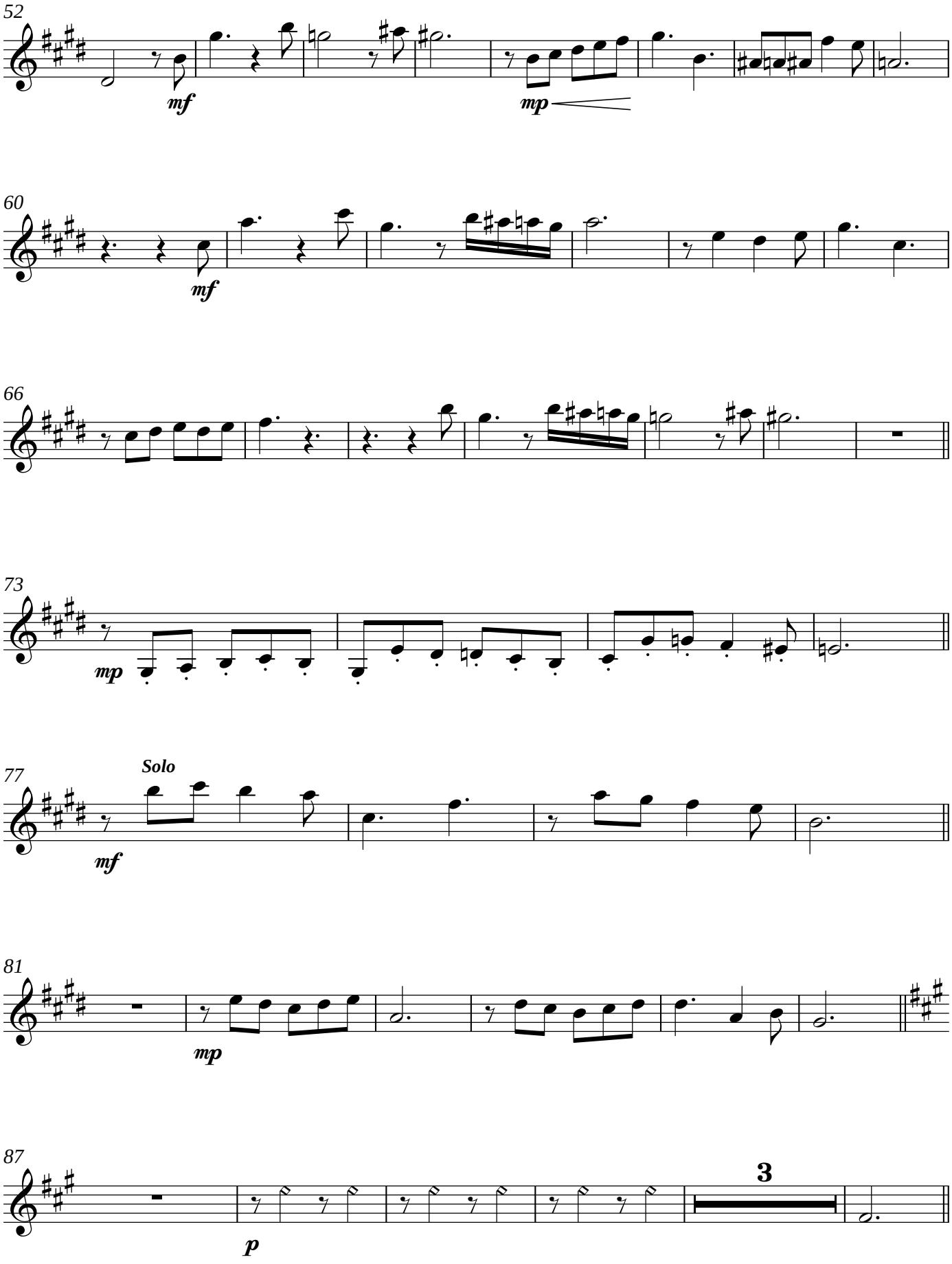
52
mf
mp
60
mf
66
73
mp
77
Solo
mf
81
mp
87
3
p

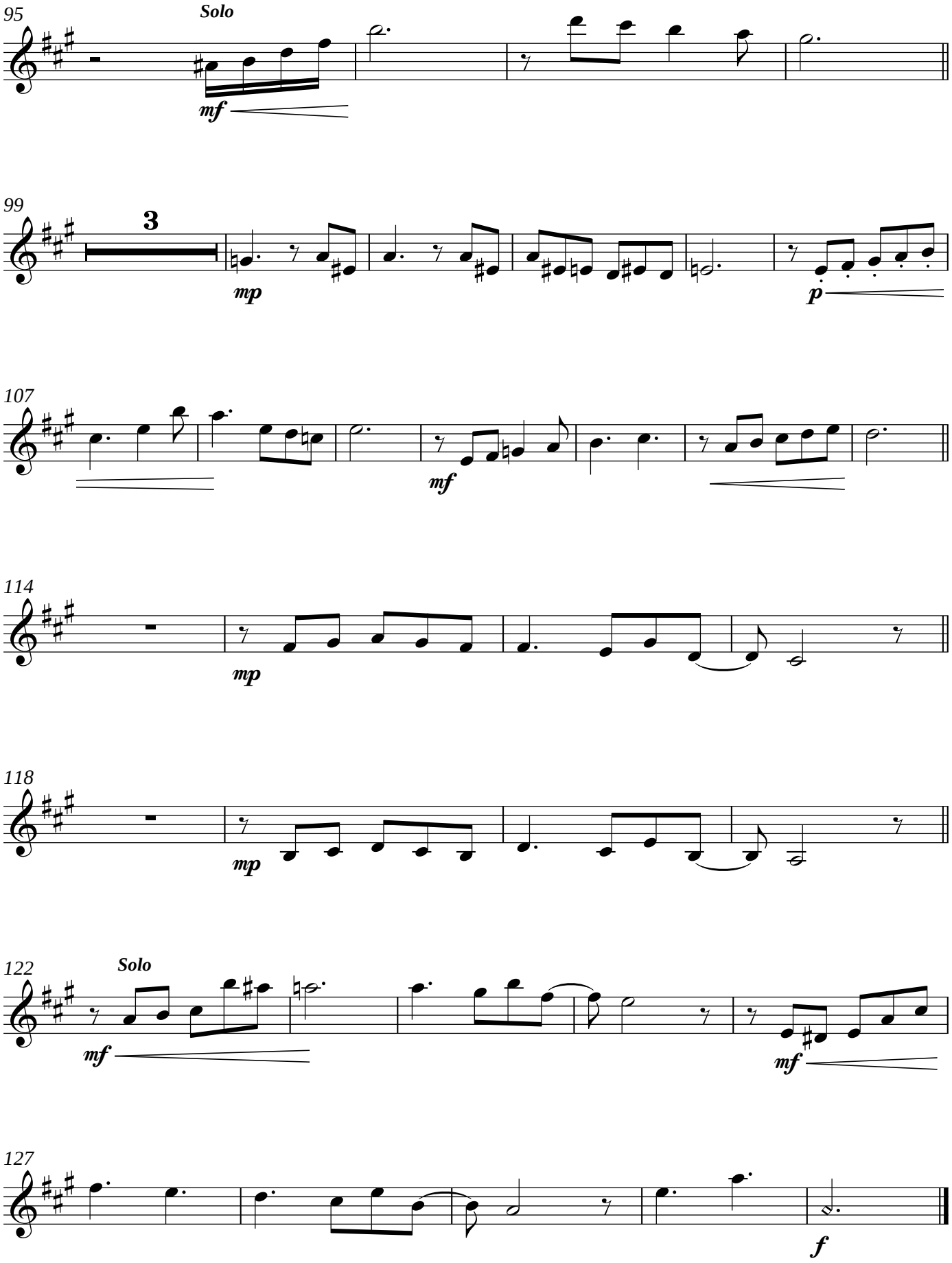
95
Solo
mf
99
3
mp
p
107
mf
114
mp
118
mp
122
Solo
mf
mf
127
f

Tiple

El Popocho (Bambuco)

Trio Andino Colombiano

Jaime Romero

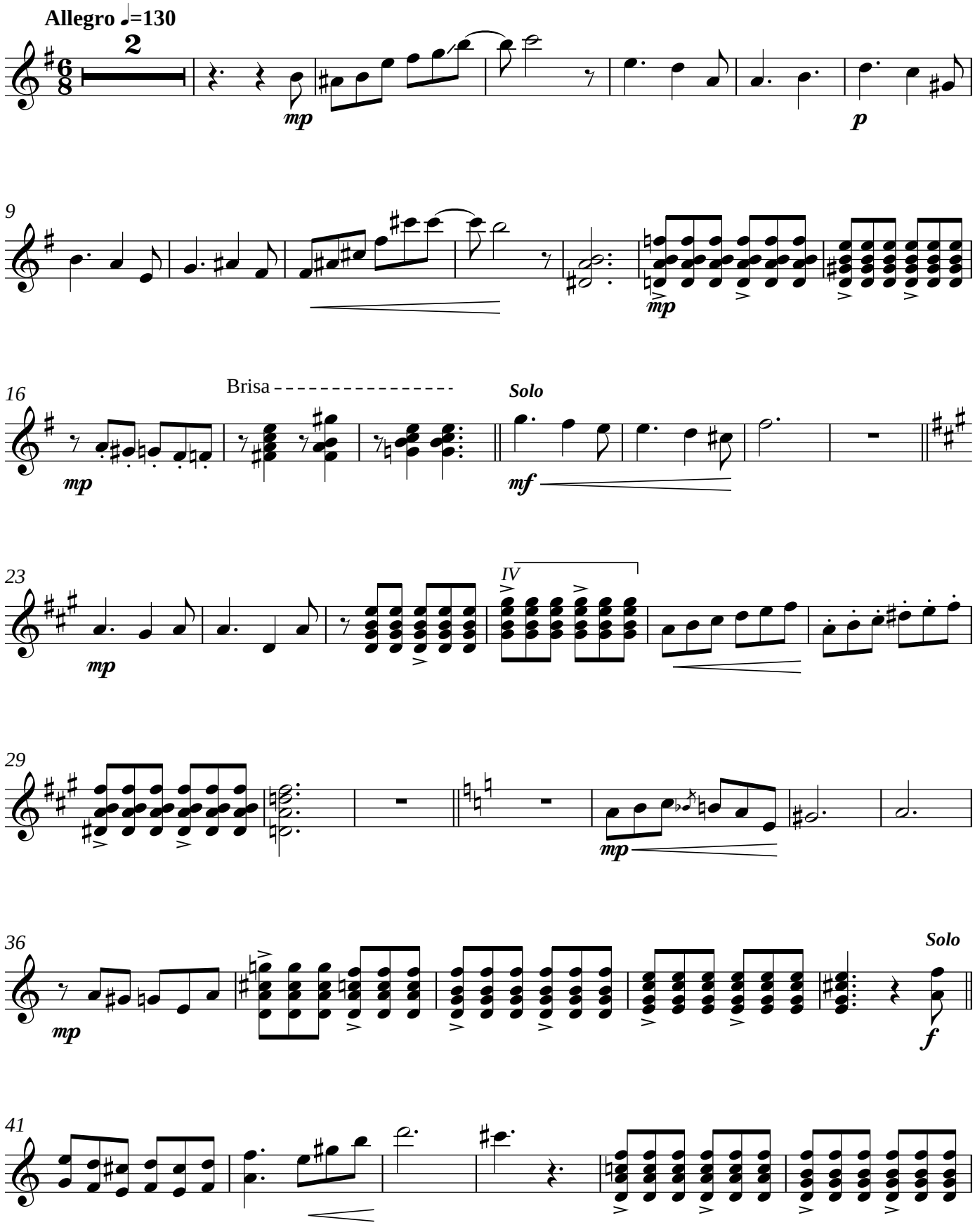

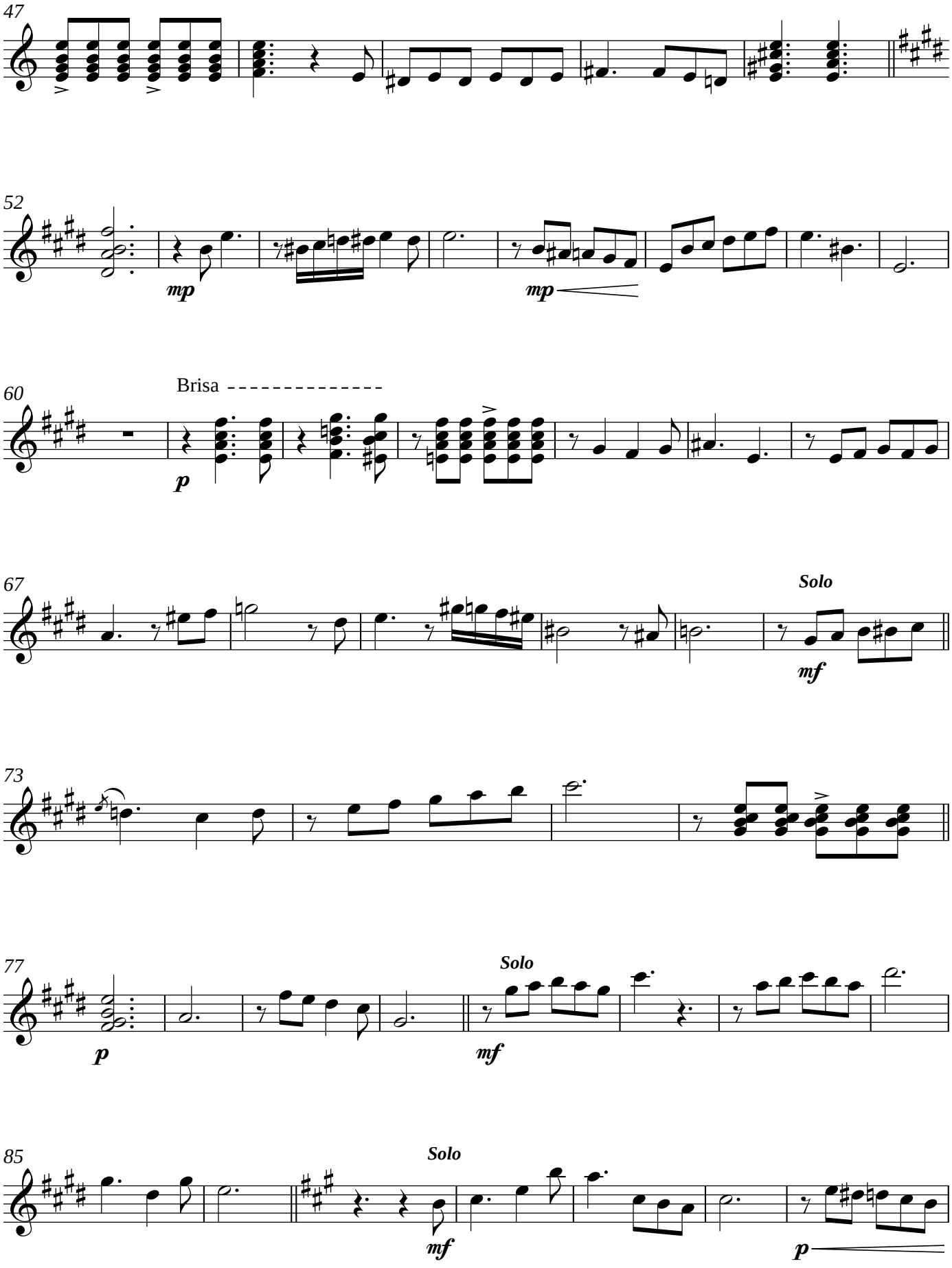
47
52
mp
mp
60
Brisa
p
67
Solo
mf
73
77
p
Solo
mf
85
Solo
mf
p

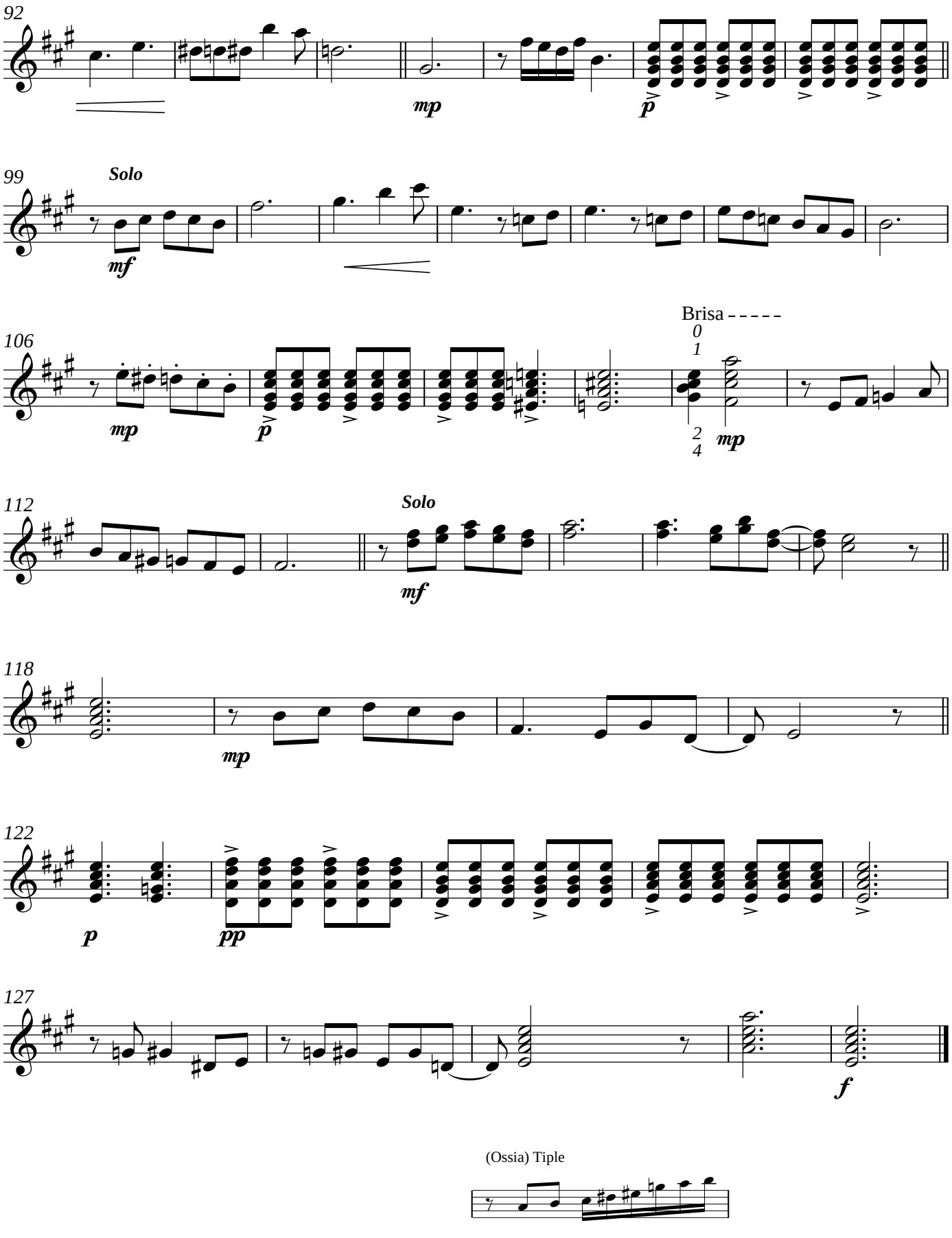
92
mp
p
99
Solo
mf
106
mp
p
Brisa - - - - -
0
1
2
4
mp
112
Solo
mf
118
mp
122
p
pp
127
f
(Ossia) Tiple

Guitarra

El Popocho (Bambuco)

Trio Andino Colombiano

Allegro ♩=130

Jaime Romero

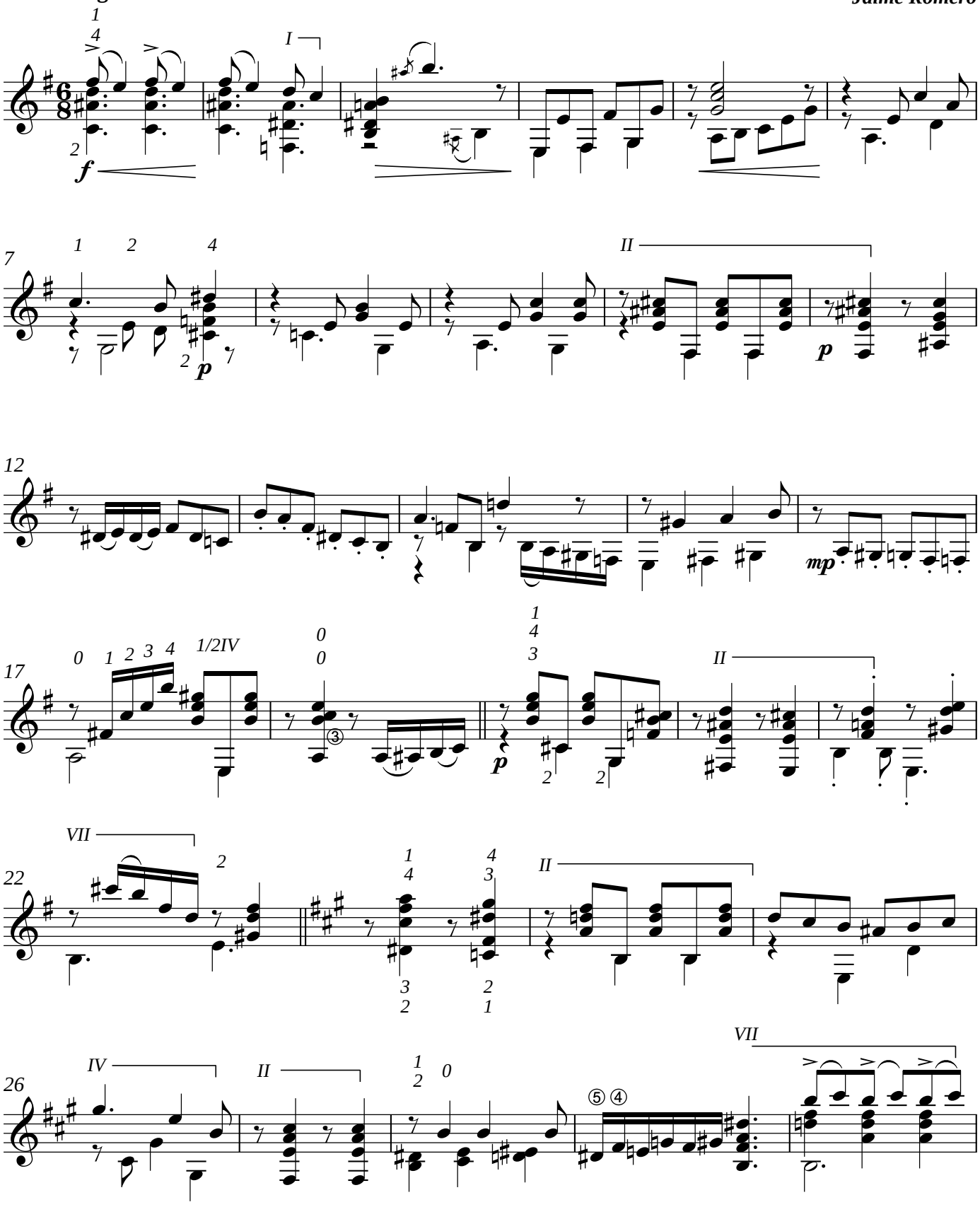

Guitarra

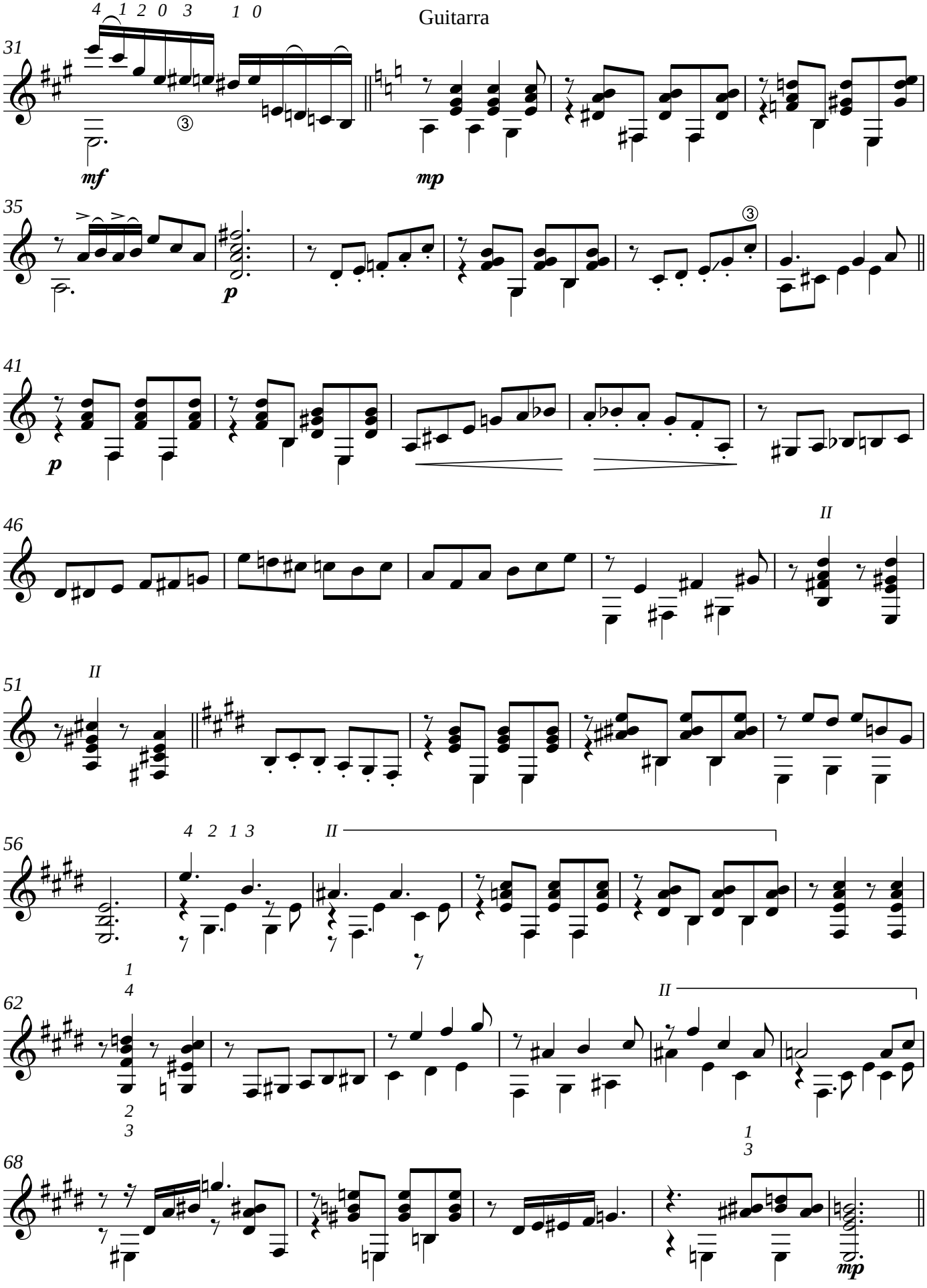
31
4 1 2 0 3
1 0
③
mf
mp
35
③
p
41
p
46
II
51
II
56
4 2 1 3
II
1
4
62
II
2
3
1
3
68
mp

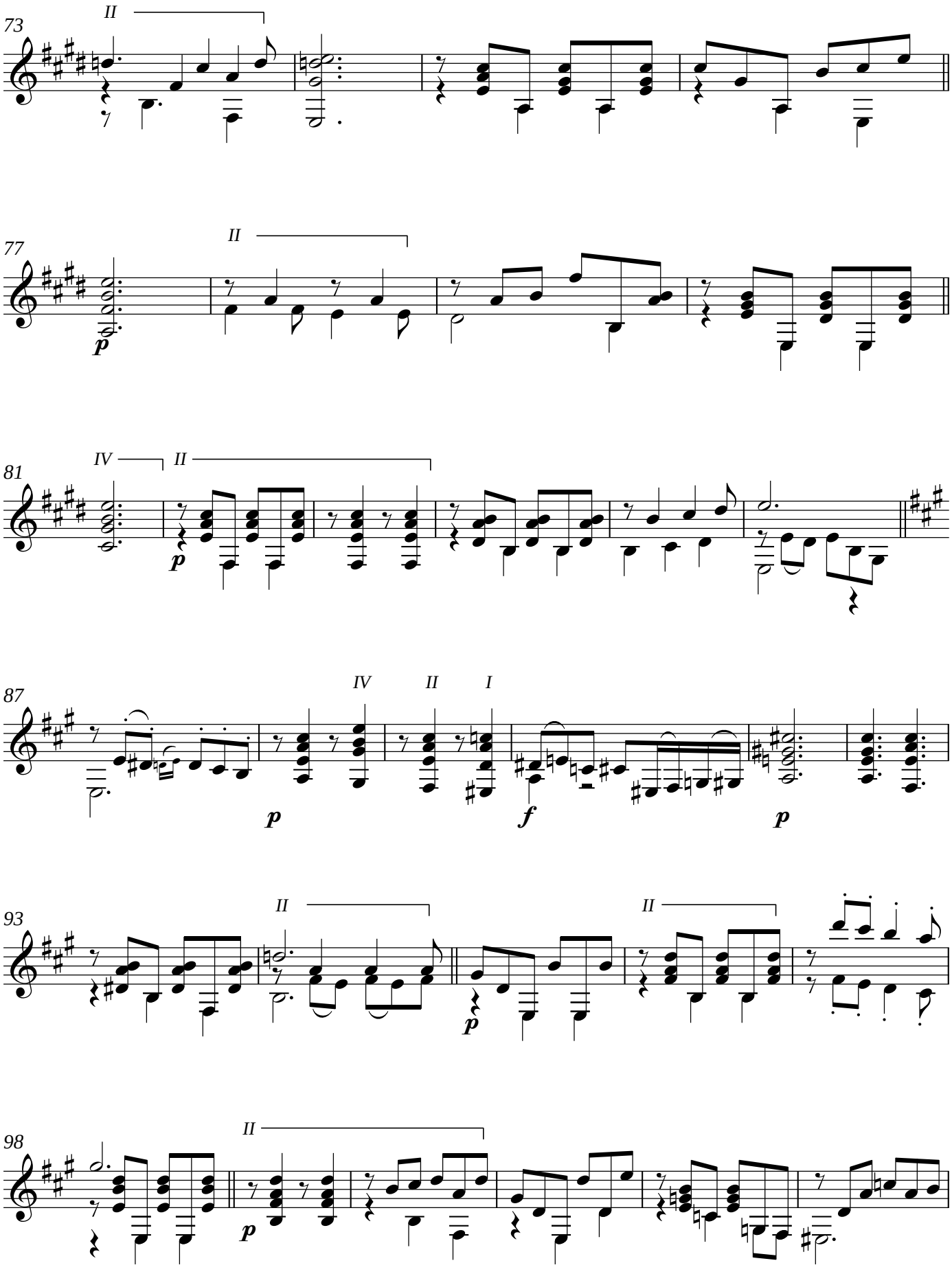
73
II
77
II
p
81
IV
II
p
87
IV
II
I
p
f
p
93
II
II
p
98
II
p

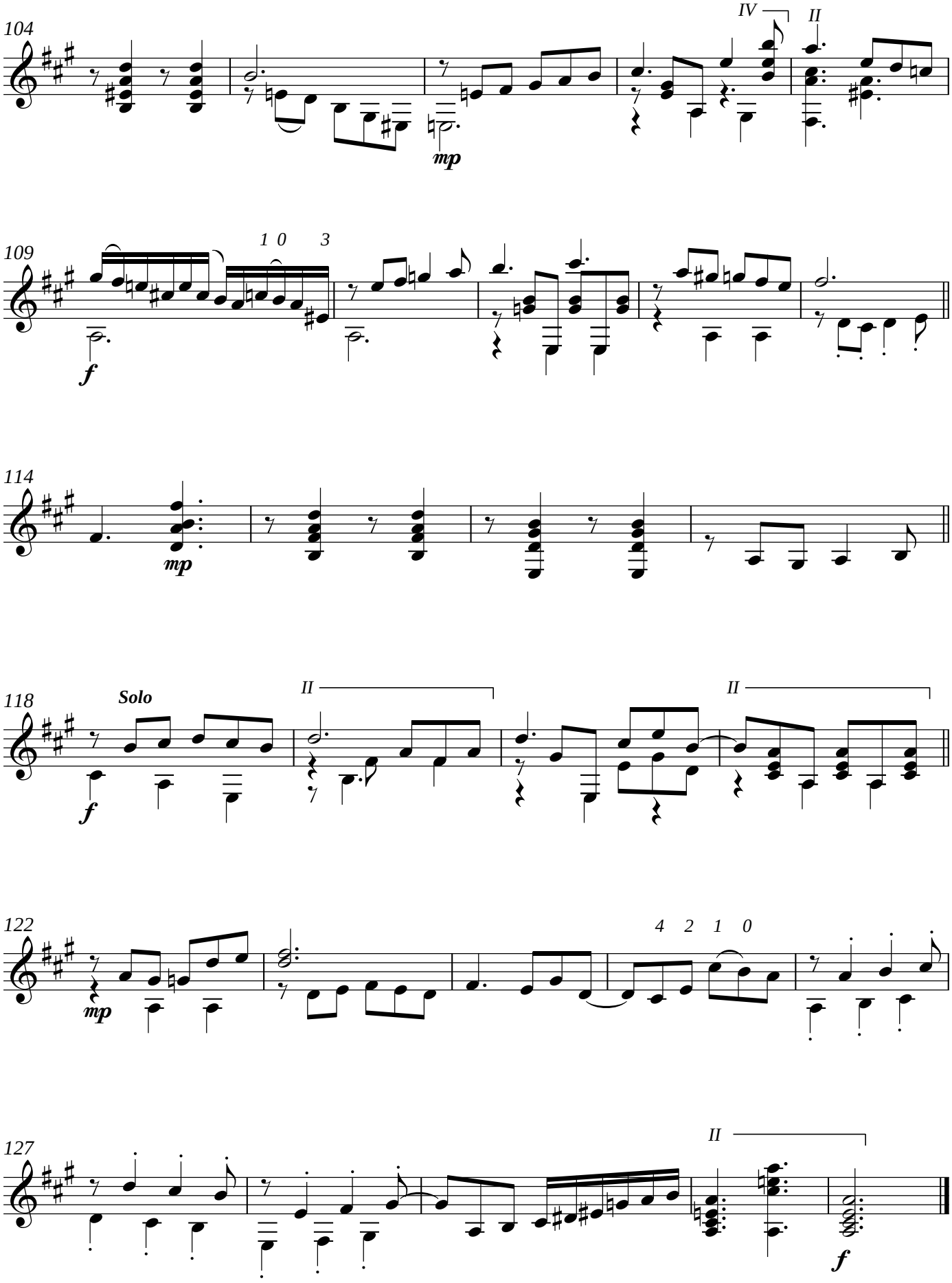
104
IV
II
mp
109
1 0 3
f
114
mp
118
Solo
II
II
f
122
mp
4 2 1 0
127
II
f