

# El Popocho (Bambuco)

(Viola and Guitar)

Jaime Romero

Allegro ♩ = 130

Viola

Guitar

6

11

16

*f*

*mf*

*mp*

*mp*

*p*

*Solo*

*mp*

*Solo*

*mf*

*mp*

1 0

1 2 3 4

II

II

21

26

Efecto de percusión producido al golpear las cuerdas con la primera falange de la mano derecha semi-cerrada a la altura de la boca de la guitarra.

31

35

40

45

50

55

60

65

70

Solo

75

80

86

91

96

*Solo*

102

107

112

*Solo*

117

*Solo*

123

127

Viola

# El Popocho (Bambuco)

(Viola and Guitar)

Jaime Romero

Allegro ♩ = 130

2

*mf*

*mp*

*p*

*mf*

*mp dolce*

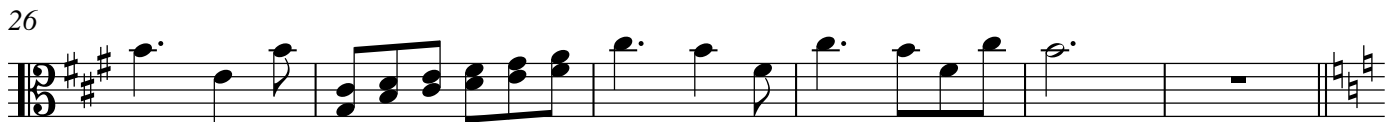

*mp*

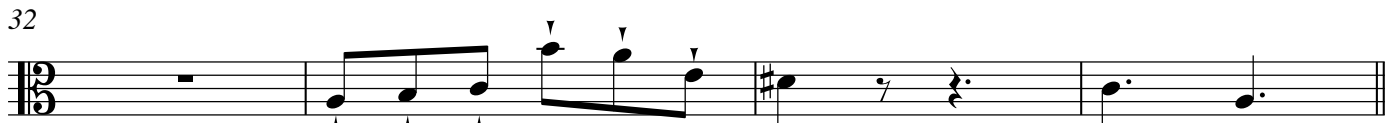

*mf*

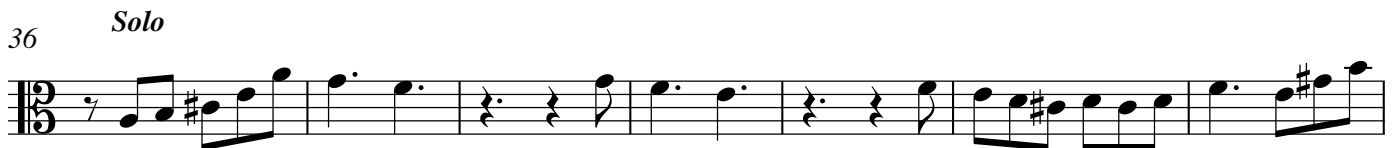

*mf*

*p*

*mf*

*pp*

*p*

V.S.

Viola

56

*Solo*

61

*Solo*

67

72

*Solo*

79

87

92

99

*Solo*

106

112

*Solo*

Viola

118

*Solo*

127

Guitar

# El Popocho (Bambuco)

(Viola and Guitar)

Jaime Romero

Allegro ♩ = 130

1

2

*f*

4

*mp*

9

*mp*

14

*Solo*

*mp*

18

*mp*

23

*mp*

28

32

*Solo*

*f*

1 2 3 4

1 0

II

II

III

VII

4 1 2 0

0 ③

⑤

(\*) Ver nota

*p*

V.S.

36

41

46

51

56

61

64

68

72 *Solo*

78 *p* II IV II

83

87 *Solo* IV *f*

93 *Solo* II VII

98 II

104 *Solo* IV *mf*

109

114 *p* *II*

118 *Solo* *II*

122

127 *f*

(\*): Nota: Efecto de percusión producido al golpear las cuerdas con la primera falange de la mano derecha semi-cerrada a la altura de la boca de la guitarra.